

JUNJIN HEAVY INDUSTRY

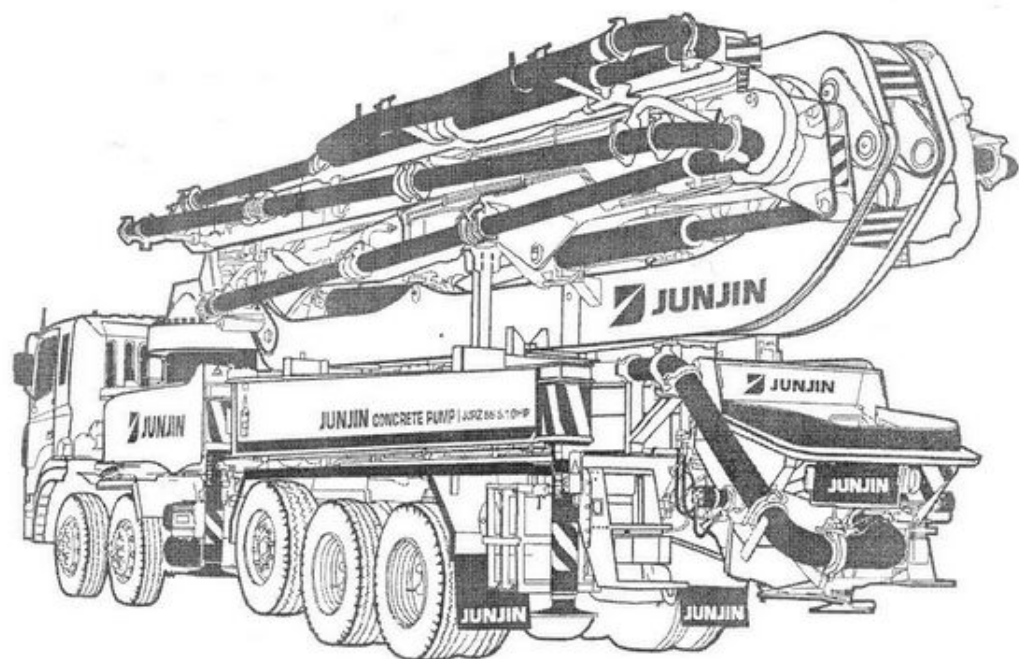

# GENERAL

The power of global  
technology



ЗАПЧАСТИ ДЛЯ БЕТОННАСОСОВ  
+79180710333

# JUNJIN Z52

NO	BLOCK NO	PART NO	DESCRIPTION	품 명
1	20.0	J482000	TURNING SYSTEM	터닝 시스템
2	20.1	MS11400	REDUCTION GEAR BOX	리덕션 기어
3	21.0	J082100	HOPPER ASS'Y	호퍼 조립체
4	21.1	J082190	AGITATOR SAFETY DEVICE(OPTION)	아지테이터 안전장치
5	22.0	J052200	AGITATOR	아지테이터
6	22.1	J102201	BEARING FLANGE	베어링 플렌지
7	23.0	J032300	WEAR PATRS SET	웨어 파트 세트
8	24.0	J012400	S VALVE CHANGING DEVICE	S밸브 체인징 디바이스
9	24.1	RB06000	S VALVE SEAL HOUSING(2)	S밸브 시일 하우징(2)
10	24.2	RB01800	S VALVE	S 밸브
11	24.3	RB25400	SEAL HOUSING	시일 하우징
12	25.0	J152500	PUMPING SYS (Φ130XΦ230 ST2100)	펌핑 시스템
13	27.1	J012714	WATER PUMP ASS'Y	워터 펌프 아세이

**GENERAL PARTS CONTENTS**

**JUNJIN**

1 2 00.00

080326



ЗАПЧАСТИ ДЛЯ БЕТОННАСОСОВ  
+79180710333

# JUNJIN Z52

NO	BLOCK NO	PART NO	DESCRIPTION	품 명
14	44.0	J014400	FLAP ELEBOW	플랩 엘보우
15	45.0	J484500	CHASSIS CONCRETE PIPING	샤시 콘크리트 파이핑
16	46.0	J494600	BOOM CONCRETE PIPING	붐 콘크리트 파이핑
17	65.0	J656500	BOOM ASS'Y	붐 아세이
18	66.0	J026600	WATER BOX ASS'Y	워터 박스 아세이
19	70.0	J617000	GREASE SYSTEM	그리스 시스템
20	70.1	MS07800	GREASE TANK ASS'Y	그리스 탱크 아세이
21		MS19800	GREASE TANK ASS'Y (OPTION)	그리스 탱크 아세이
22	78.0	J657800	OUTRIGGER ASS'Y	아웃트리거 아세이

GENERAL PARTS CONTENTS

**JUNJIN**

2 2  
080326

00.00



ЗАПЧАСТИ ДЛЯ БЕТОННАСОСОВ  
+79188718333



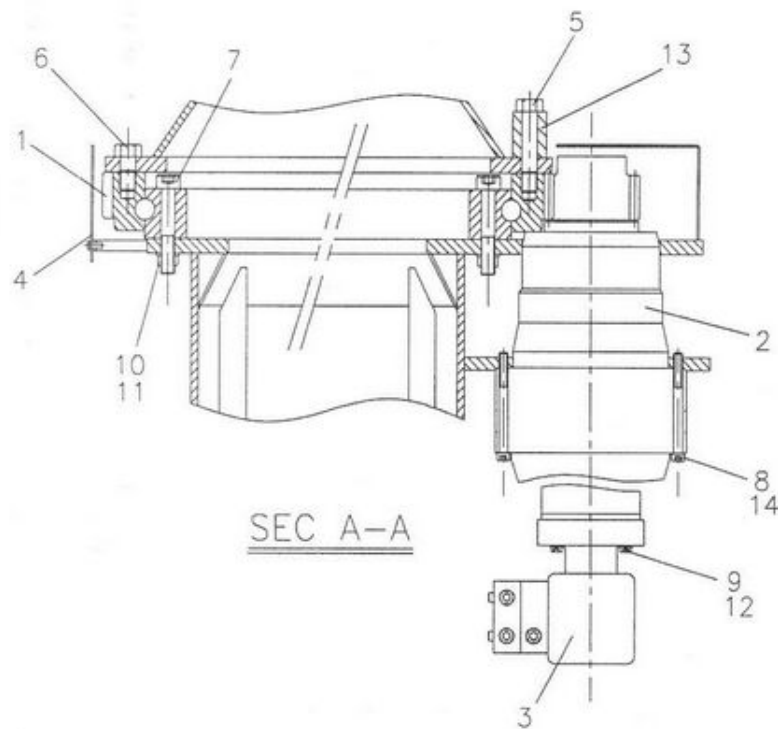
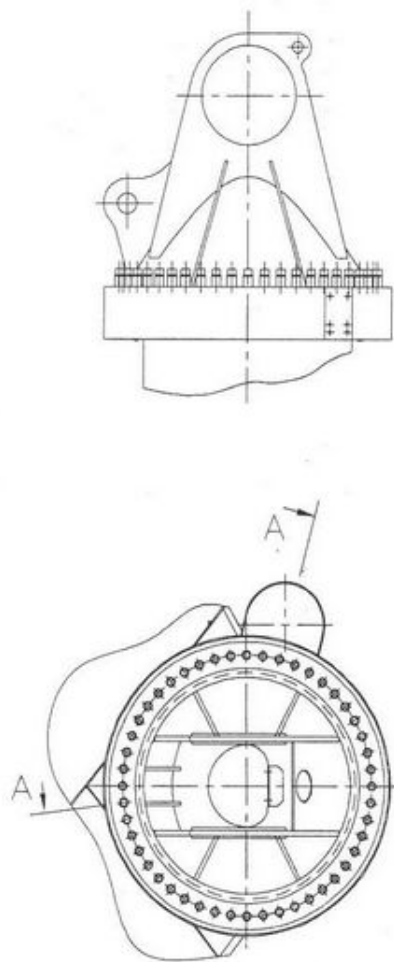

**J402000**

**TURNING SYSTEM**  
터닝 시스템

**JUNJIN** 1 2 20.00



080704  
ЗАПЧАСТИ ДЛЯ БЕТОНОМАСШИН  
+79180710333



0	J402000		TURNING SYSTEM	터닝 시스템	
1	RB82900	1	SLEWING GEAR	슬루잉 기어	
2	MS18600	1	REDUCTION GEAR	리덕션 기어	
3	RB56600	1	OIL MOTOR	오일 모터	
4	J402010	1SET	SLEWING GEAR COVER ASS'Y	슬루잉 기어 커버 아세이	
5		48	HEX.BOLT	육각 볼트	(M24X120X12.9T XS50)
7		47	WRENCH BOLT	렌치 볼트	(M24X140X12.9T XS60)
8		12	HEX. BOLT	육각 볼트	(M14XP1.5X180X12.9T XS70)
9		4	WRENCH BOLT	렌치 볼트	(M10X45)
10		47	HEX. NUT	육각 너트	(M24用, 12.9T)
11		47	FLAT WASHER	평와셔	(M24用)
12		4	SPRING WASHER	스프링 와셔	(M10用)
13	J402001	48	SLEEVE	슬리브	
14		12	FLAT WASHER	평와셔	(M14用)

J402000

TURNING SYSTEM  
터닝 시스템

**JUNJIN** 2 2 20.00

000704



ЗАПЧАСТИ ДЛЯ БЕТОННАСОСОВ  
+79188718333

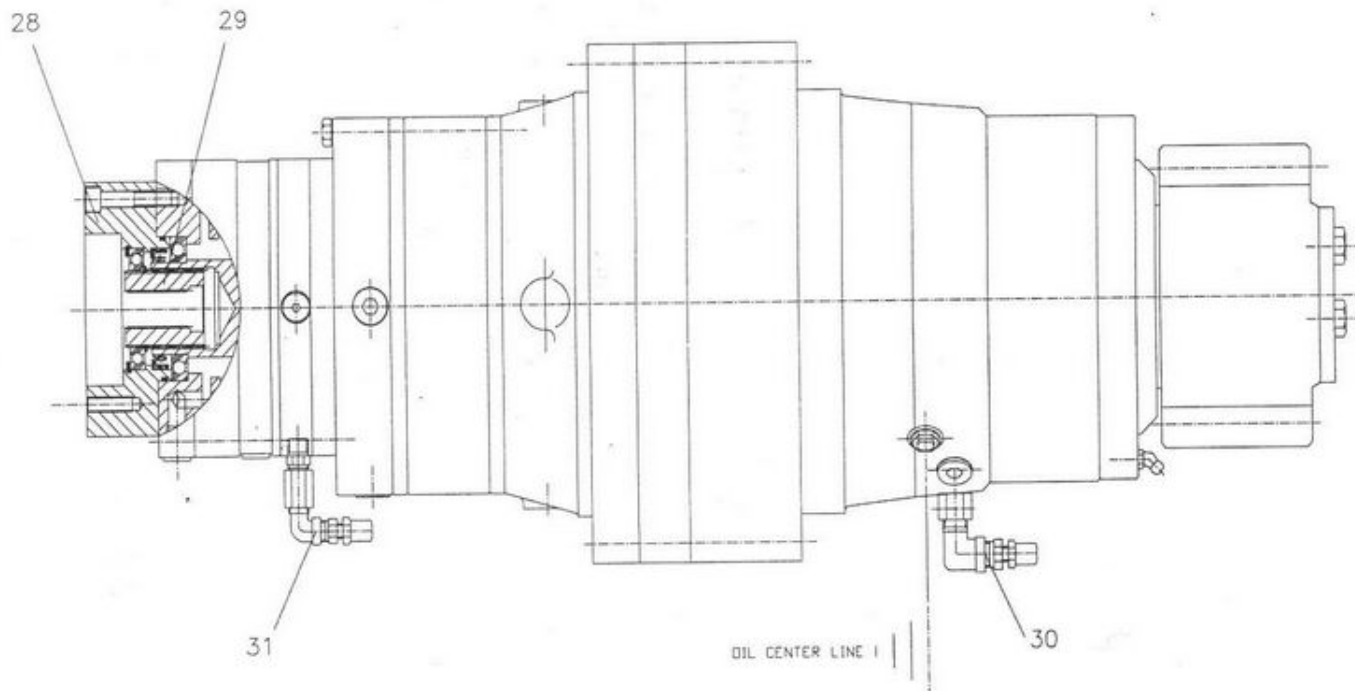

**MS11400**

**REDUCTION GEAR BOX**  
리덕션 기어 박스(감속기)

**JUNJIN**

1 5  
070817

**20.01**



**ЗАПЧАСТИ ДЛЯ БЕТОННАСОСОВ**  
**+79180710333**

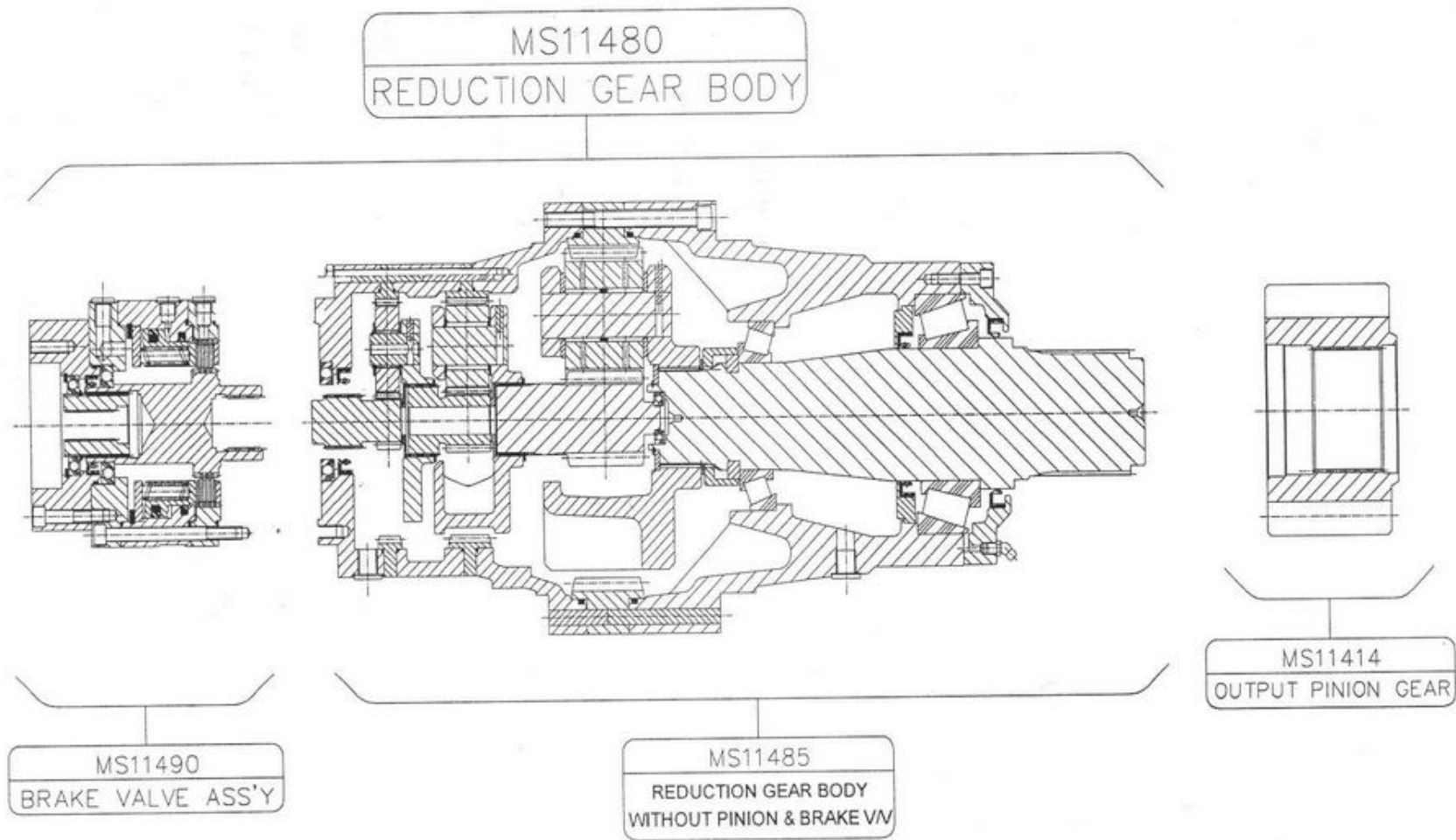

**MS11400**

**REDUCTION GEAR BOX**  
리덕션 기어 박스(감속기)

**JUNJIN**

**2 5 20.01**



070817  
ЗАПЧАСТИ ДЛЯ БЕТОННАСОСОВ  
+79188718333



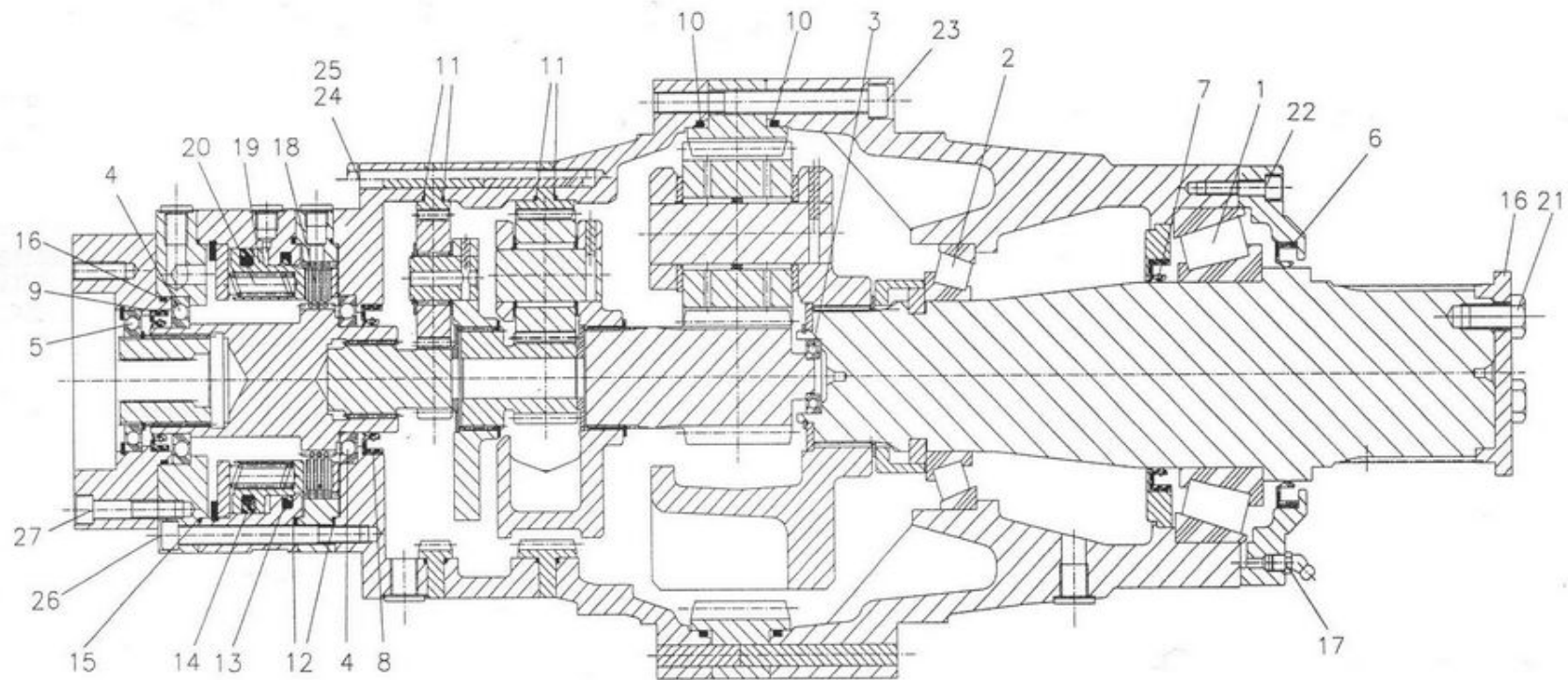

**MS11400**

**REDUCTION GEAR BOX**  
리덕션 기어 박스(감속기)

**JUNJIN**

**3 1/2 5 20.01**

070817



**ЗАПЧАСТИ ДЛЯ БЕТОННАСОСОВ**  
**+79180710333**

0	MS11400	1	REDUCTION GEAR (159.4:1)	리덕션 기어 (감속기)	
1	MS11331	1	BEARING	배어링	#32221
2	MS11332	1	BEARING	베어링	#30217
3	MS11333	1	BEARING	베어링	#16004
4	MS11334	2	BEARING	베어링	#16012
5	MS11336	1	BEARING	베어링	#16010
6	MS11328	1	OIL SEAL	오일시일	GC $\Phi 120 \times \Phi 150 \times 14$
7	MS11335	1	OIL SEAL	오일 씬	TC $\Phi 105 \times \Phi 135 \times 13$
8	MS11329	1	OIL SEAL	오일시일	NOR TCN 60X82X12
9	MS11330	1	OIL SEAL	오일시일	NOR TC 60X80X13
10	MS11359	2	O-RING	O-링	$\Phi 285 \times \Phi 5.0$
11	MS11360	4	O-RING	O-링	$\Phi 203 \times \Phi 2.5$
12	MS11361	3	O-RING	O-링	$\Phi 155 \times \Phi 2.5$
13	MS11362	1	GLYD RING	글리드 링	$\Phi 150 \times \Phi 129 \times 8.1$
14	MS11363	1	ROD SEAL	로드 씬	$\Phi 130 \times \Phi 145.1 \times 6.3$
15	MS11344	1	O-RING	O-링	$\Phi 90 \times \Phi 3.1$
16	MS11321	1	OUTPUT GEAR CAP	아웃풋 기어 캡	
17	MS11353	1	NIPPLE	니플	PT 1/8 (45°)
18	MS11306	1	METAL DISC 2	메탈 디스크 2	
19	MS11323	1	BRAKE PISTON	브레이크 피스톤	
20	MS11337	14	SPRING	스프링	

MS11400

REDUCTION GEAR BOX  
리덕션 기어 박스(감속기)

**JUNJIN**

4 1/2 5 20.01

070817



ЗАПЧАСТИ ДЛЯ БЕТОННАСОСОВ  
+79188718333

21	MS11354	3	HEX. BOLT	육각 볼트	M14XP2.0X30L
22	MS11355	4	WRENCH BOLT	렌치 볼트	M8XP1.25X35L
23	MS11356	3	WRENCH BOLT	렌치 볼트	M12XP1.75X120L
24	MS11357	8	HEX. BOLT	육각 볼트	M10XP1.5X140L
25	MS11352	8	WASHER	와셔	M10
26	MS11358	8	WRENCH BOLT	렌치 볼트	M10XP1.5X110L
27	MS11347	6	WRENCH BOLT	렌치 볼트	M10XP1.5X55L
28	MS11491	1	INPUT FLANGE	인풋 플랜지	
29	MS11492	1	INPUT SLEEVE	인풋 슬리브	
30	MS11393	1	AIR BREATHER 1 ASS'Y	에어 브레더 1 조립체	
31	MS11394	1	AIR BREATHER 2 ASS'Y	에어 브레더 2 조립체	
32	MS11414	1	OUTPUT PINION GEAR	아웃풋 피니언 기어	
33	MS11480	1	REDUCTION GEAR BODY	리덕션 기어 본체	
34	MS11485	1	WITHOUT PINION & BRAKE V/V	피니언 & 브레이크 밸브 제외된 본체	
35	MS11490	1	BRAKE VALVE ASS'Y	브레이크 밸브 조립체	

**MS11400**

**REDUCTION GEAR BOX**  
리덕션 기어 박스(감속기)

**JUNJIN**

5 5  
070817

**20.01**



**ЗАПЧАСТИ ДЛЯ БЕТОННАСОСОВ**  
**+79180710333**



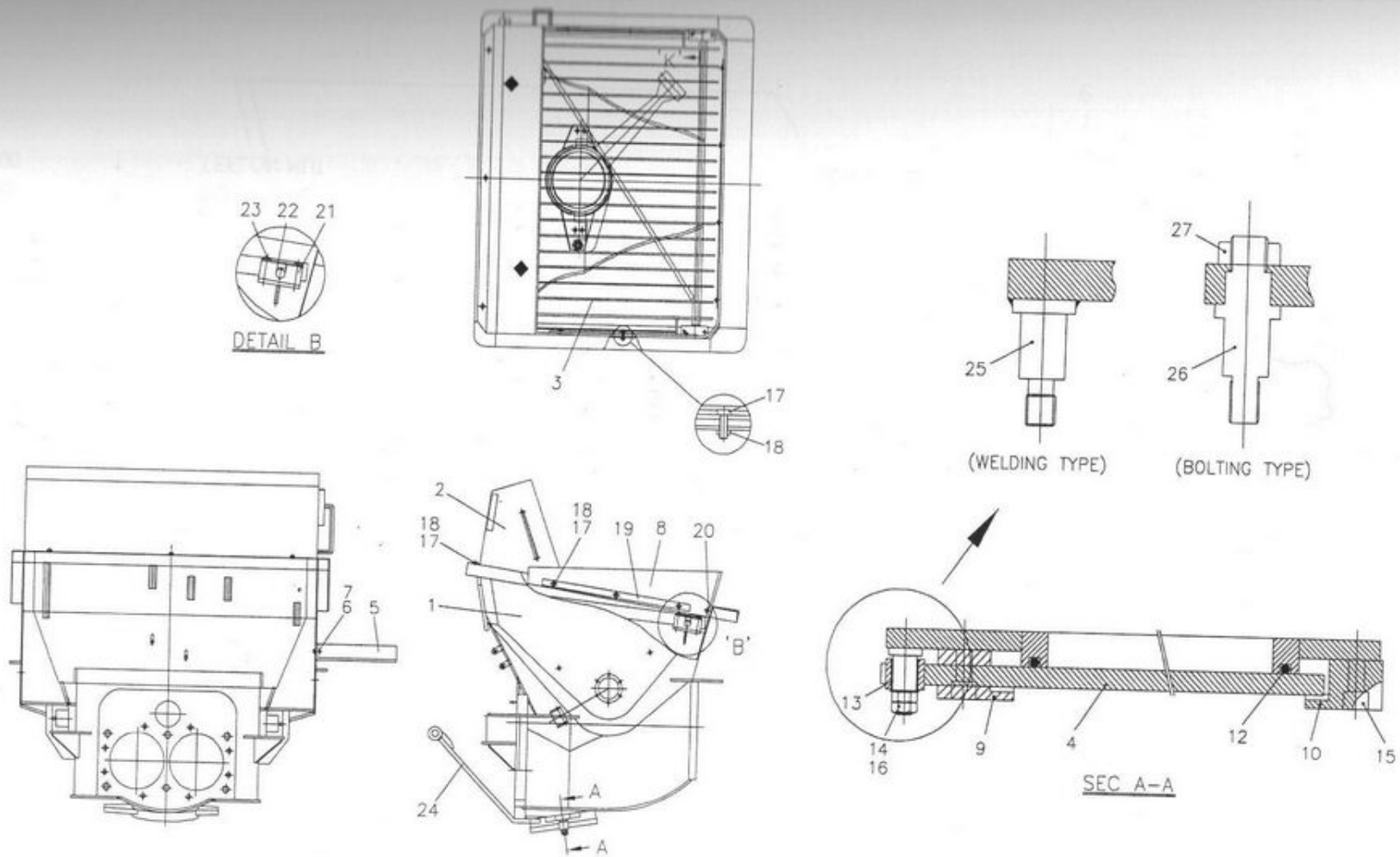

J082100

HOPPER ASS'Y  
호퍼 조립체

**JUNJIN** 1 2 21.00

090210



ЗАПЧАСТИ ДЛЯ БЕТОННАСОСОВ  
+79180710333

0	J182100	1SET	HOPPER ASS'Y	호퍼 조립체	
1	J082101	1	HOPPER	호퍼	
2	J012102	1	COVER	커버	
3	J062103	1	SCREEN	스크린	
4	J012104	1	GATE FOR HOPPER	게이트 퍼 호퍼	
5	J012105	1	STEP FOR HOPPER	스텝 퍼 호퍼	
6	BH1002500	6	HEX. BOLT	육각 볼트	M10X25
7	NH0102000	6	HEX. NUT	육각 너트	M10
8	J012108	1	RUBBER	러버	
9	J012109	1	WEDGE(1)-L	웨지(1)-L	
10	J012110	1	WEDGE(2)-R	웨지(2)-R	
11	J012411	2	STPPER FOR P/CYL	플랜저 실린더 고정 브라켓	
12	RB74412	1	O-RING	오-링	Φ12XΦ250
13	LFB2530	1	DU BUSH	두 부쉬	MB2530
14	NH0162000	2	HEX. NUT	육각 너트	M16
15	BW1604500	4	WRENCH BOLT	랜즈 볼트	M16X45
16		9	WASHER	와셔	M16
17	BH12040CZ	13	HEX. BOLT	육각 볼트	M12X40
18	NH0122000	23	HEX. NUT	육각 너트	M12
19	J012120	2	RUBBER BKT(1)	러버 브라켓(1)	
20	J012121	1	RUBBER BKT(2)	러버 브라켓(2)	
21	J032117	2	SCREEN BKT	스크린 브라켓	
22	J032118	2	SCREEN BKT COVER	스크린 브라켓 커버	
23	BH10075CZ	4	HEX. BOLT	육각 볼트	M10X75
24	J012114	2	HOPPER SUPPROT BKT	호퍼 서포트 브라켓	
25	J01211102	1	WELDING BOLT TYPE	용접 타입 볼트	M16
26	J01211106	1	BOLT TYPE	조립 타입 볼트	M16
27	NT0160000	1	TEFLON NUT	테플론 너트	M16

J082100

HOPPER ASS'Y  
호퍼 조립체

**JUNJIN** 2 2 21.00



ЗАПЧАСТИ ДЛЯ БЕТОННАСОСОВ  
+79180718333

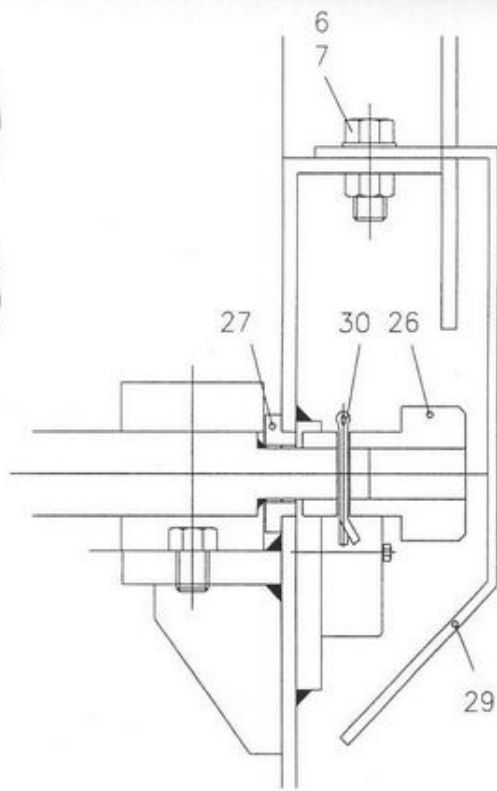
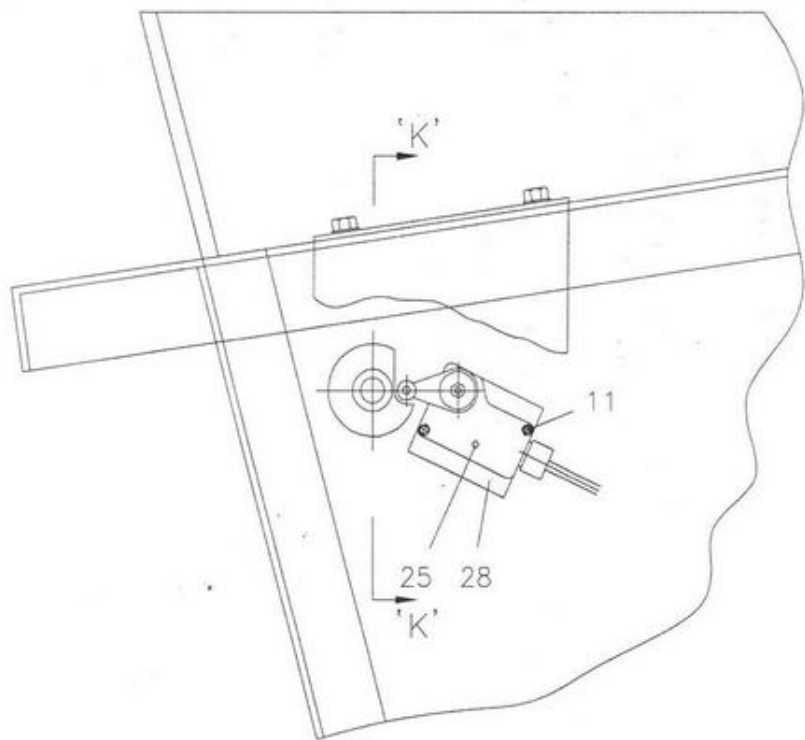

SEC 'K-K'

J082190

AGITATOR SAFETY DEVICE(OPTION)  
아지테이터 안전장치

**JUNJIN**

1 2  
090409

21.10



ЗАПЧАСТИ ДЛЯ БЕТОННАСОСОВ  
+79180710333



0	J082190	1SET	AGITATOR SAFETY DEVICE	아지테이터 안전장치	
6	BH10025CZ	6	HEX. BOLT	육각 볼트	M10X25
7	NH0102000	6	HEX. NUT	육각 너트	M10
11	BW04025DZ	2	WRENCH BOLT	렌치볼트	M4 X 25
25	MS68002	1	LIMIT SWITCH	리미트 스위치	
26	J018503	1	SWITCH CAM	스위치 캠	
27	J018504	1	SEAL RING	시일 링	
28	J018505	1	MOUNTING PLATE	마운팅 플레이트	
29	J018506	1	COVER	커버	
30	PP0050600	1	SPLIT PIN	스플리트 핀	Φ5X60

**J082190**

AGITATOR SAFETY DEVICE(OPTION)  
아지테이터 안전장치

**JUNJIN**

2 2  
НОМІН

**21.10**



ЗАПЧАСТИ ДЛЯ БЕТОННАСОСОВ  
+79180710333

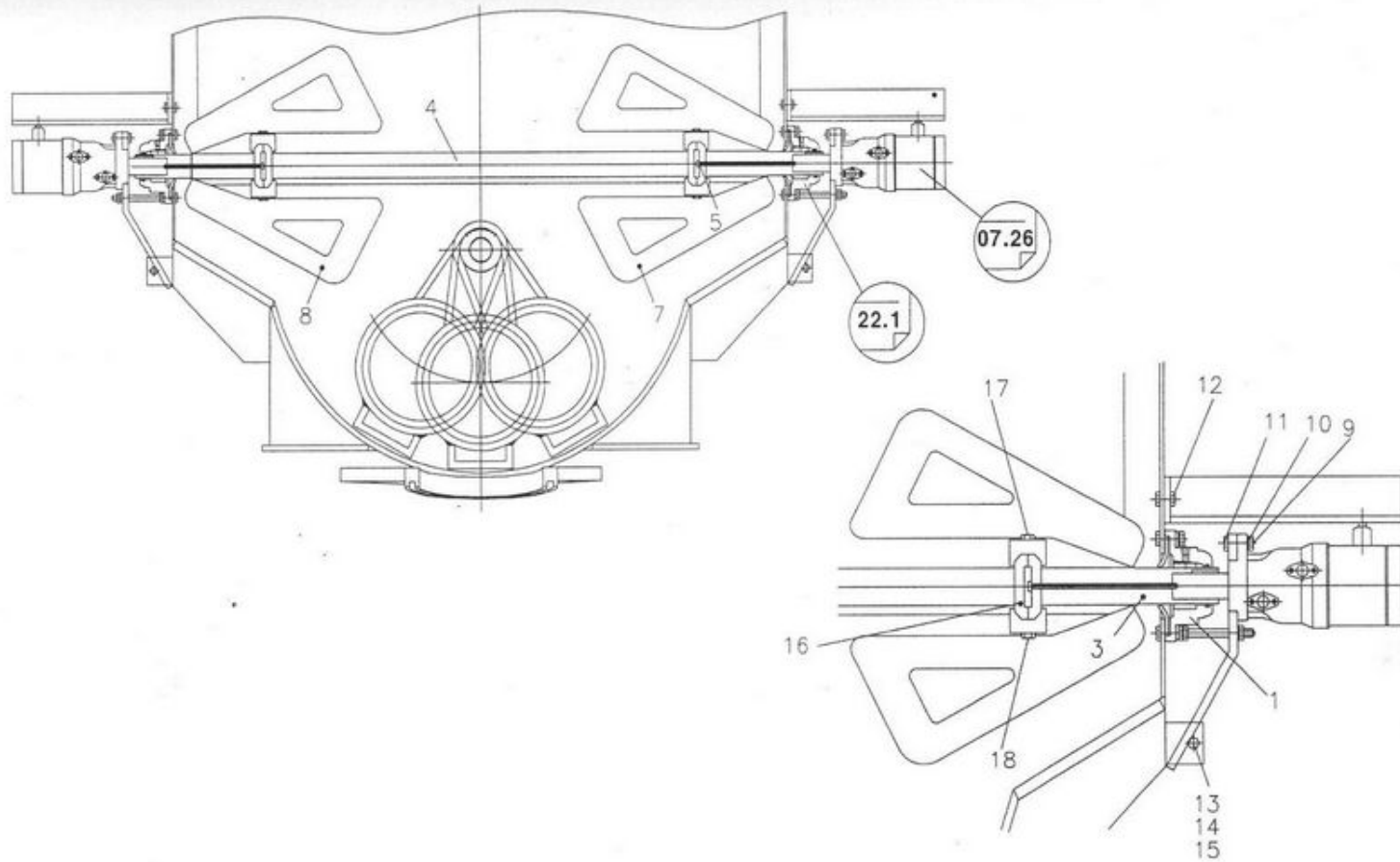

J052200

AGITATOR  
아지데이터

**JUNJIN**

1 2  
071127

22.00



ЗАПЧАСТИ ДЛЯ БЕТОННАСОСОВ  
+79180718333

0	J052200	1	AGITATOR ASS'Y	아지테이터 아세이	
1	J01220100	2	BEARING FLANGE ASS'Y	베어링 플렌지	
2					
3	J18224100	2	MIXER SHAFT	믹서 샤프트	
4	J01224200	1	MIXER SHAFT	믹서 샤프트	
5	BH10110CP	2	HEX BOLT	육각 볼트	M10X110 전나사
6					
7	J05220700	2	PADDLE(1)	패들	
8	J05220800J	2	PADDLE(2)	패들	
9	BH12045CZ	8	HEX BOLT	육각 볼트	M12X45
10	NH0122000	8	HEX NUT	육각 너트	M12
11	WS1200000	8	SPRING WASHER	스프링 와셔	M12
12	BH10025CZ	2	HEX BOLT	육각 볼트	M10X25
13	BH10095CZ	2	HEX BOLT	육각 볼트	M10X95
14	NH0102000	22	HEX NUT	육각 너트	M10
15	WS1000000	17	SPRING WASHER	스프링 와셔	M10
16	J01224300	2	SPACER FOR MIXER SHAFT	믹서 샤프트용 스페이서	
17	BH16170DZ	4	HEX BOLT	육각 볼트	M16X150
18	NH0162000	4	HEX NUT	육각 너트	M16X150

J052200

AGITATOR  
아지테이터

**JUNJIN** 2 2 22.00



ЗАПЧАСТИ ДЛЯ БЕТОННАСОСОВ  
+79180710333



J102201

BEARING FLANGE  
베어링 플렌지

**JUNJIN**

1 2  
081022

22.10



ЗАПЧАСТИ ДЛЯ БЕТОННАСОСОВ  
+79180710333

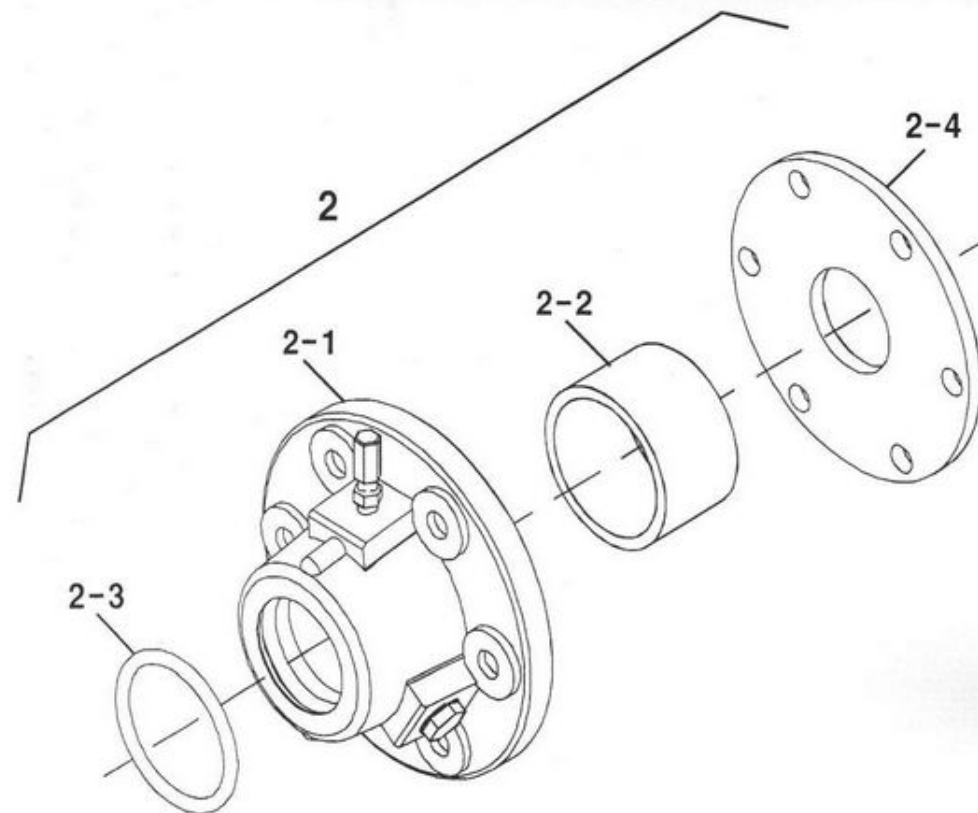
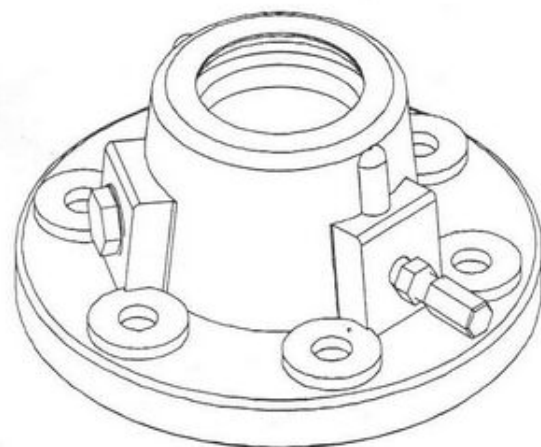

2	J10220100	1	BERING FLANGE ASS'Y	베어링 플렌지	
2-1	J10220101	1	BERING FLANGE	베이스 플레이트	
2-2	J10220103	1	BUSH	부쉬	
2-3	J18220104	1	O-RING	O-링	Φ 60 X 5.9
2-4	J18220500	1	RUBBER CONE		

**J102201**

**BEARING FLANGE**  
베어링 플렌지

**JUNJIN**

2 2

22.10

081022



ЗАПЧАСТИ ДЛЯ БЕТОННАСОСОВ  
+79180710333

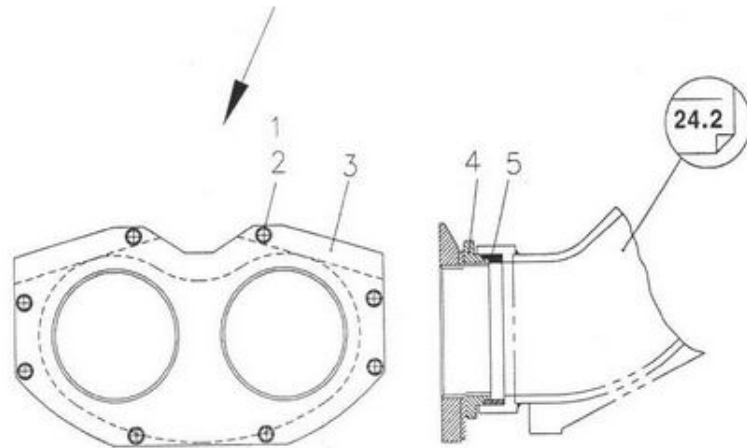
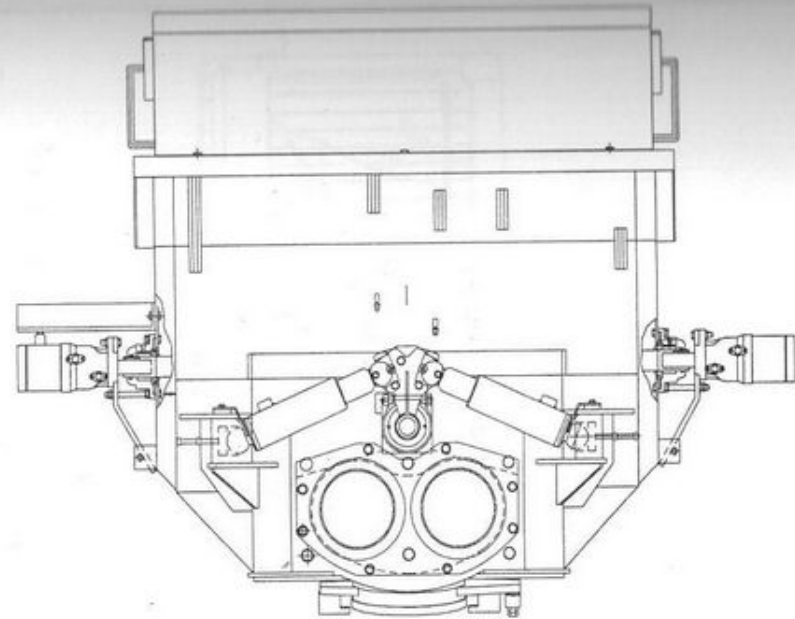

J032300

WEAR PARTS SET  
웨어 파츠 세트

**JUNJIN**

1 2

090401

23.00



ЗАПЧАСТИ ДЛЯ БЕТОННАСОСОВ  
+79180710333



0	J032300		WEAR PARTS SET	웨어 파트 세트	
1	BH16065CZ	8	HEX. BOLT	육각 볼트	M16 X 65(10.9T)
2	WS1600000	8	SPRING WASHER	스프링 와셔	M16
3	J012392	1	WEAR PLATE	웨어 플레이트	
4	J012393	1	WEAR RING	웨어 링	
5	J012305	1	THRUST RING	트러스트 링	

**J032300**

**WEAR PARTS SET**  
웨어 파트 세트

**JUNJIN** 2 2 **23.00**  
090401



**ЗАПЧАСТИ ДЛЯ БЕТОННАСОСОВ**  
**+79180710333**

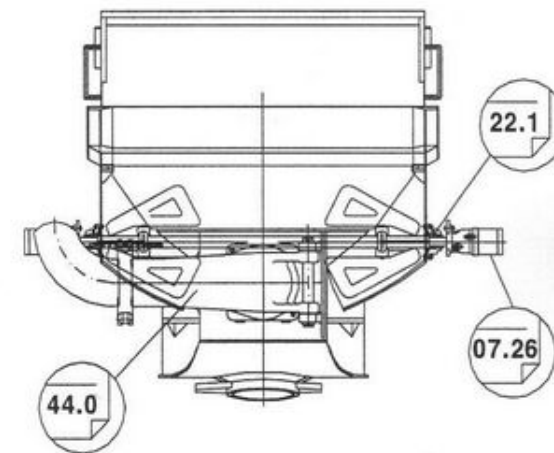
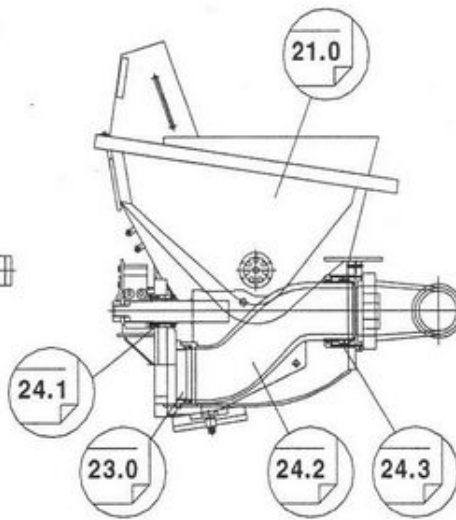
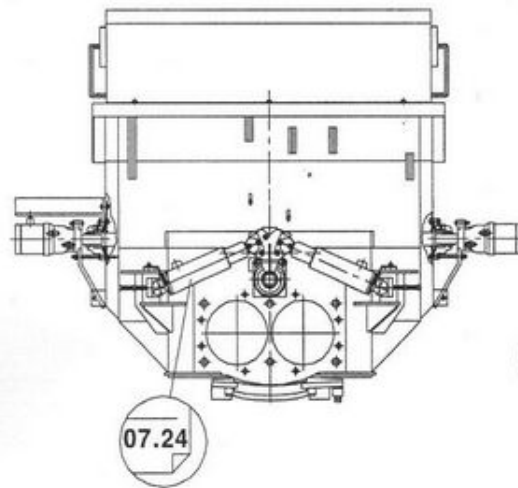
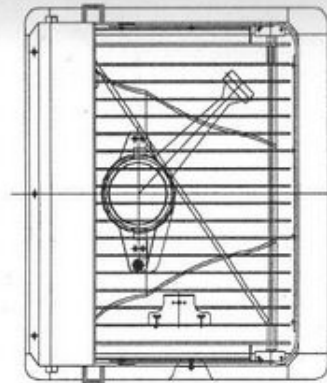

J012400

S VALVE CHANGING DEVICE  
S 벨브 체인징 디바이스

**JUNJIN**

1 3 24.00



071127  
ЗАПЧАСТИ ДЛЯ БЕТОННАСОСОВ  
+79180710333

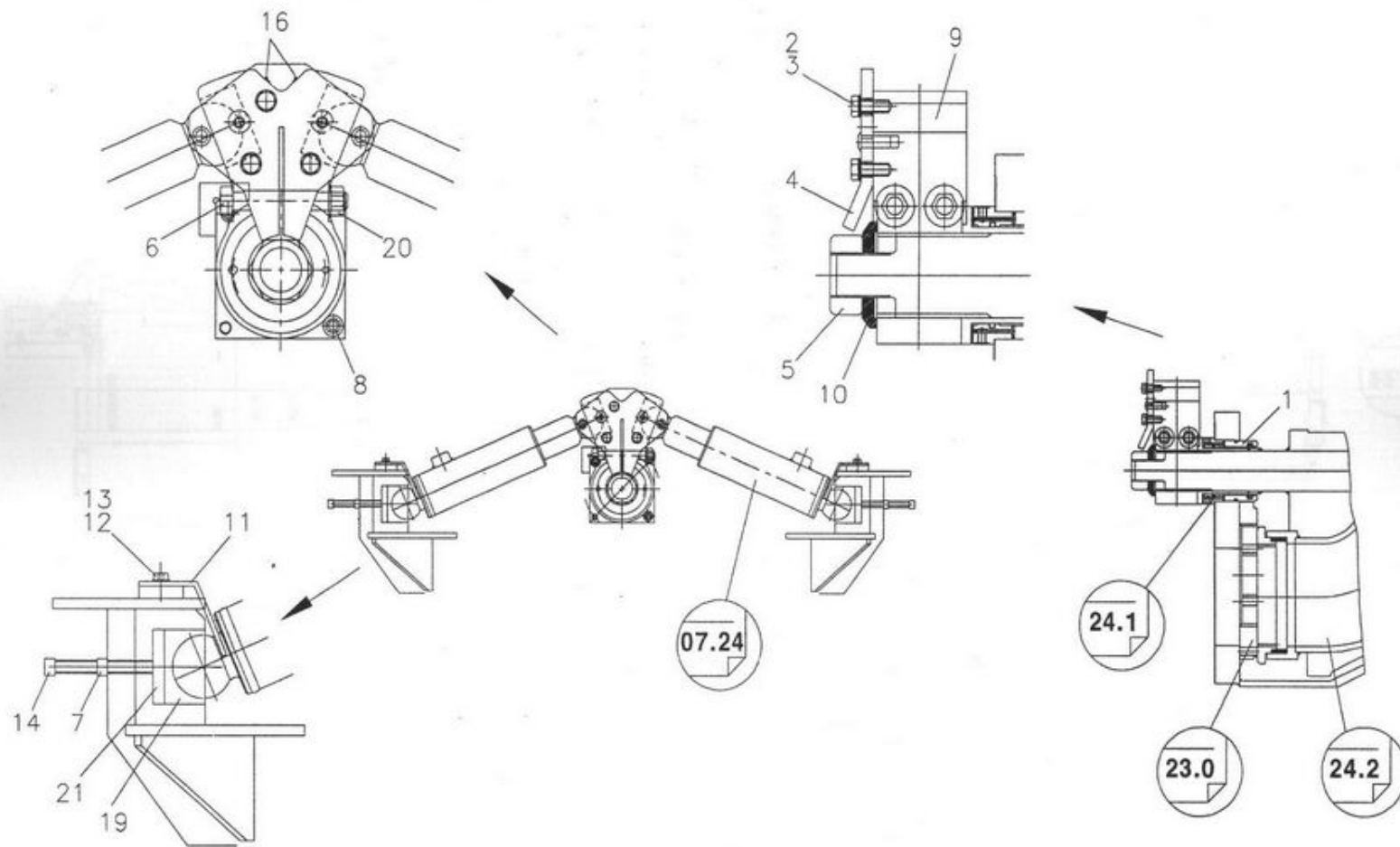

**J012400**

**S VALVE CHANGING DEVICE**  
**S 벨브 체인징 디바이스**

**JUNJIN** 2 3 24.00  
 090210



**ЗАПЧАСТИ ДЛЯ БЕТОННАСОСОВ**  
**+79180710333**



0	J012400	1	S VALVE CHANGE DEVICE	S 밸브 체인지 디바이스	
1	RB060	1	SEAL HOUSING(2)	시일 하우징	
2	BH12025CZ	3	HEX.BOLT	육각 볼트	M12 X 25
3	WS1200000	3	SPRING WASHER	스프링 와셔	M12
4	J012404	1	RETAINER PLATE	리테이너 플레이트	
5	J012405	1	HEX.NUT	육각 너트	M42 X P3.0
6	BH16110CZ	2	HEX.BOLT	육각 볼트	M16 X 110
7	NH0122000	23	HEX.NUT	육각 너트	M12
8	BW12025DZ	1	WRENCH BOLT	렌즈 볼트	M12 X 25
9	J012409	1	SWING LEVER	스윙 레버	
10	J012410	1	THRUST WASHER	트러스트 와셔	
11	J012411	2	RETAINER	리테이너	
12	WS1200000	4	WASHER	와셔	M12
13	BH12015CZ	4	HEX.BOLT	육각 볼트	M12X15
14	BH12080CZ	2	HEX.BOLT	육각 볼트	M12 X 80
15					
16					
19	J012419	4	BALL SOCKET	볼 소켓	
20	NH0162000	2	HEX.NUT	육각 너트	M16
21	J012421	1	SOCKET WASHER	소켓 와셔	

J012400

S VALVE CHANGING DEVICE  
S 밸브 체인징 디바이스

**JUNJIN**

3 3

24.00



090210  
ЗАПЧАСТИ ДЛЯ БЕТОННАГОСОС  
+79180710333

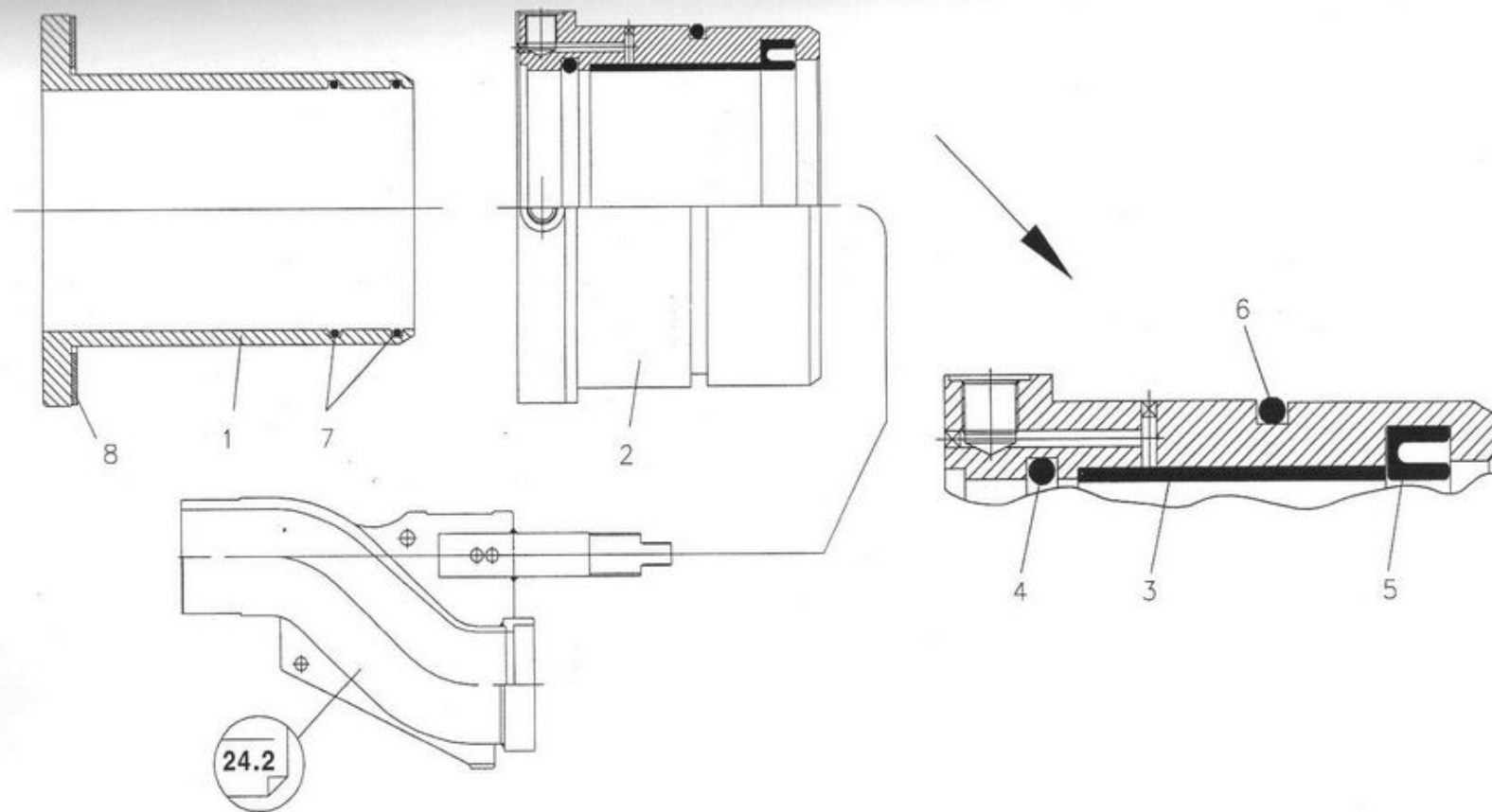

**RB06000**

**S VALVE SEAL HOUSHING(2)**  
**S 밸브 시일 하우징(2)**

**JUNJIN**

**1 2**

**24.10**

090210



**ЗАПЧАСТИ ДЛЯ БЕТОННАСОСОВ**  
**+79180710333**

0	RB06000		S VALVE SEAL HOUSHING(2)	S 밸브 시일 하우징	
1	RB06009	1	WEAR SLEEVE	웨어 슬리브	
2	RB06002	1	BEARING FLANGE	베어링 플랜지	
3	RB06003	1	DU-BUSH	부쉬	MB9060
4	ORGB0110	1	O-RING	O-링	Φ5 X Φ110
5	RB06005	1	U-PACKING	U-패킹	
6	ORGB0110	1	O-RING	O-링	Φ110 X Φ5 Hs90
7	ORGB0080	2	O-RING	O-링	G80 Hs90

**RB06000**

**S VALVE SEAL HOUSHING(2)**  
**S 밸브 시일 하우징(2)**

**JUNJIN**

**2 2 24.10**



**ЗАПЧАСТИ ДЛЯ БЕТОННАСОСОВ**  
**+79180710333**



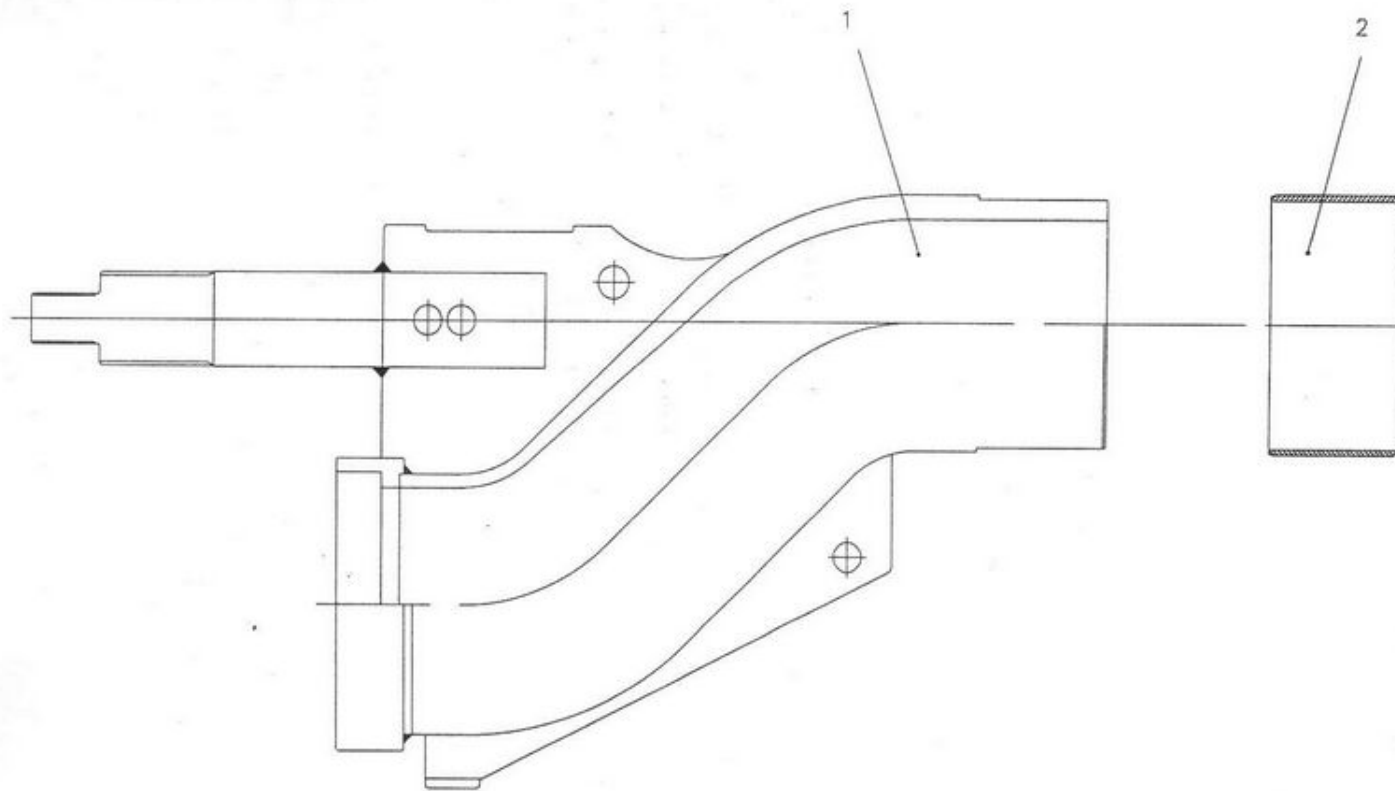

RB01800

S VALVE  
S 밸브

**JUNJIN**

1 2  
071127

24.20



ЗАПЧАСТИ ДЛЯ БЕТОННАСОСОВ  
+79180710333

0	RB01800	1	S VALVE	S 밸브
1	RB01801	1	S VALVE BODY	S 밸브 바디
2	RB01804	1	SLEEVE	슬리브

**RB01800**

S VALVE  
S 밸브

**JUNJIN**

2 2 071127

**24.20**



ЗАПЧАСТИ ДЛЯ БЕТОННАСОСОВ  
+79180710333

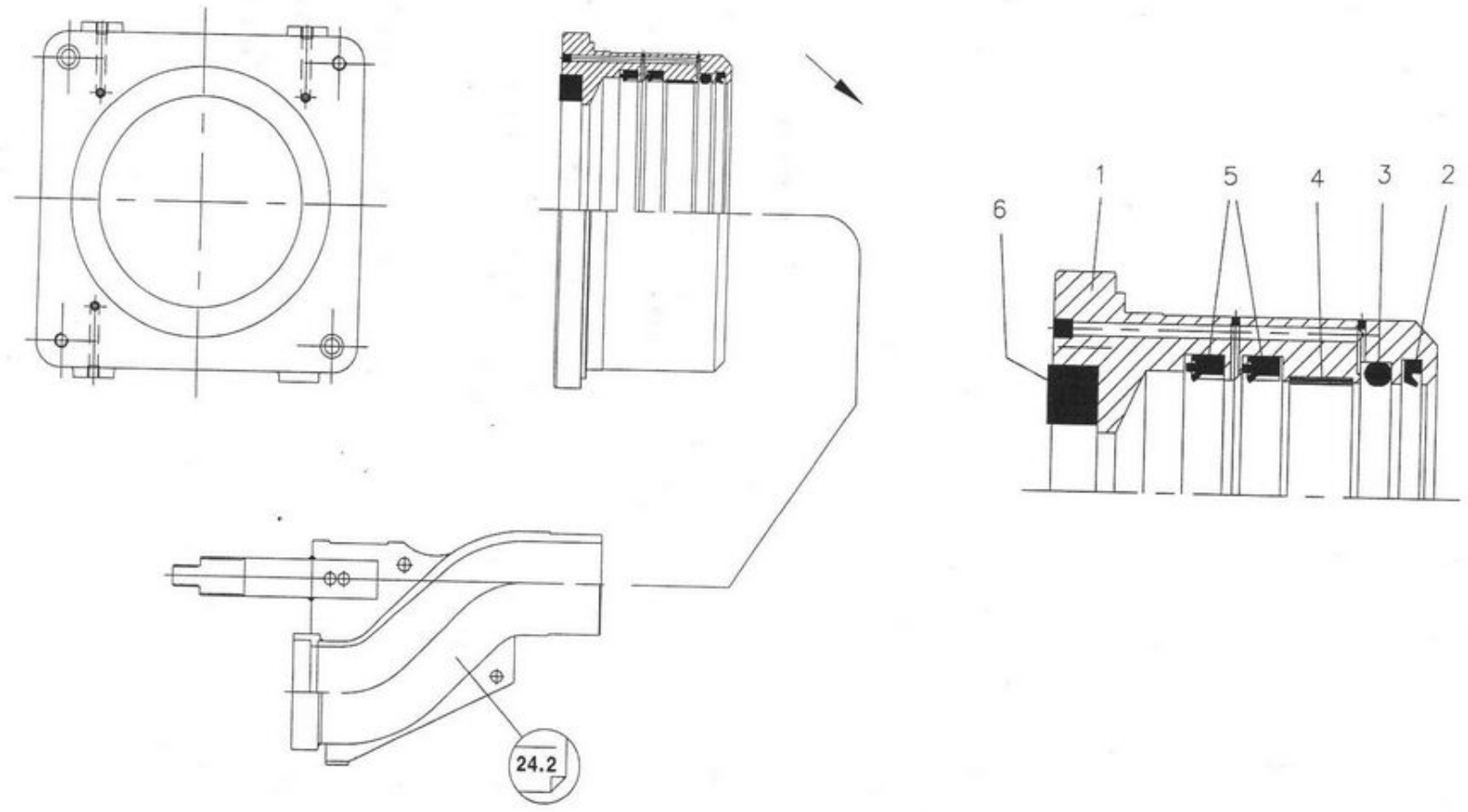

RB25400

SEAL HOUSING  
시일 하우징

**JUNJIN** 1 2 24 30

ЗАПЧАСТИ ДЛЯ ИСТОЧНИКОВ  
071127  
+79180718333



0	RB25400	1	S-VALVE SEAL HOUSING(1)	S밸브 씬 하우징 (1)	
1	RB25401	1	SEAL HOUSING(1)	씬 하우징(1)	
2	RB05702	1	DUST WIPER	더스트 와이퍼	220X240X7T
3	RB05703	1	O-RING	오링	Φ10X220
4	RB05704	1	WEAR RING	웨어링	W25X2.5T
5	RB05705	2	LIP SEAL RING	립씬링	220X240X15
6	RB25408	1	RECRANGULAR SEAL RING	사각씬링	230X186X20

**RB25400**

**SEAL HOUSING**  
시일 하우징

**JUNJIN**

2 15 2  
071127

**24.30**



**ЗАПЧАСТИ ДЛЯ БЕТОННАСОСОВ**  
**+79180710333**

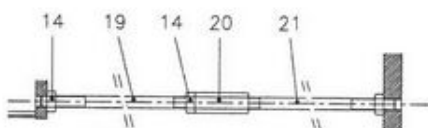
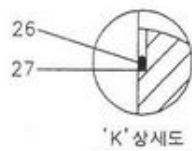
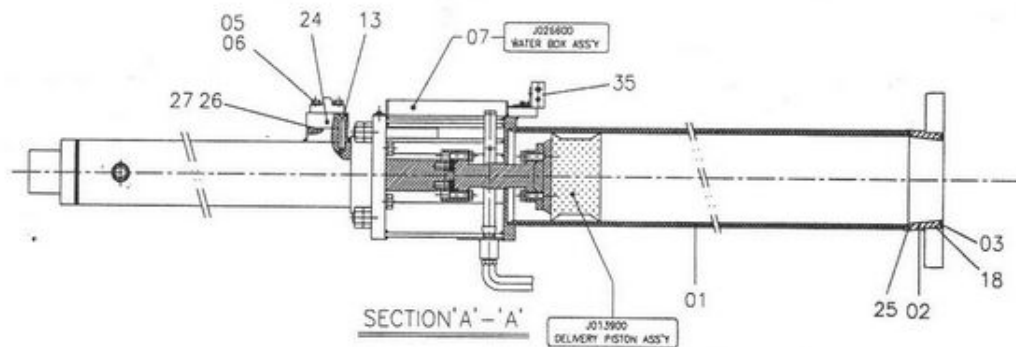
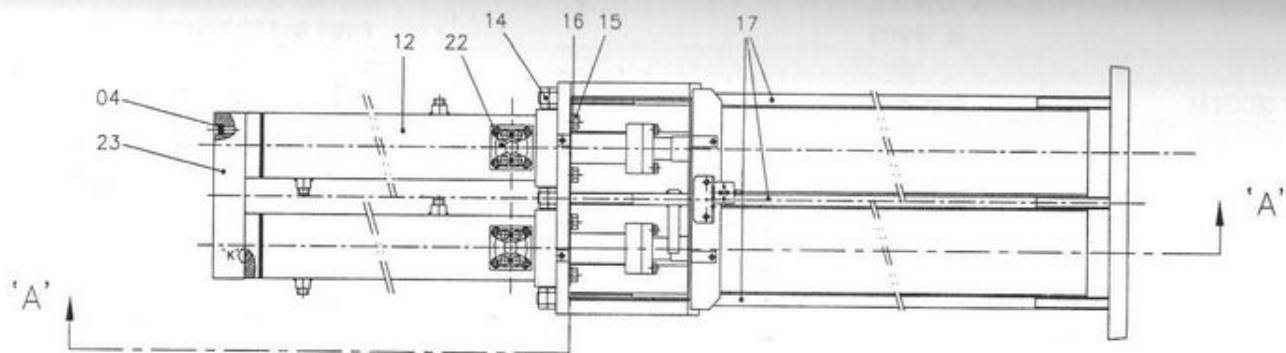

J152500

MAIN PUMPING SYSTEM (φ140/φ230 ST2100)  
메인 펌핑 시스템 아세이

**JUNJIN**

1 4

25.00

090210



ЗАПЧАСТИ ДЛЯ БЕТОННАСОСОВ  
+79180710333

66.0

J026600  
WATER BOX ASS'Y

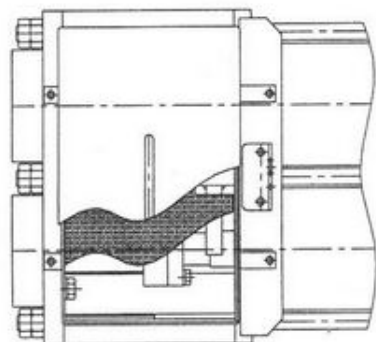

39.0

J013900  
DELIVERY PISTON ASS'Y

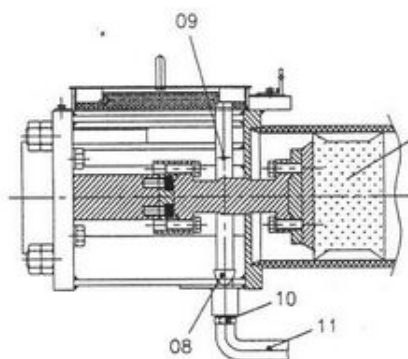
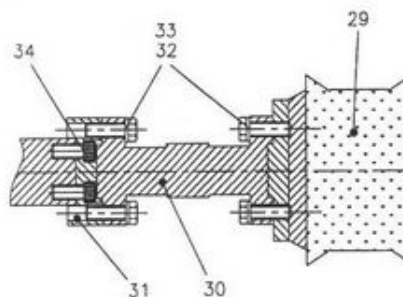

J152500

MAIN PUMPING SYSTEM (φ140/φ230 ST2100)  
메인 펌핑 시스템 아셈이

**JUNJIN**

2 4

25.00

080210



ЗАПЧАСТИ ДЛЯ БЕТОННАСОСОВ  
+79180710333



0	J152500	1	MAIN PUMPING SYSTEM	메인 펌핑 시스템	
1	J012506	2	DELIVERY CYLINDER	달리버리 실린더	
2	J012507	2	CONNECTING RING	컨넥팅 링	
3		2	O-RING	O-링	
4	BW1609000	8	WRENCH BOLT	렌프 볼트	M 16X90 10.9T
5	BH14050CZ	8	HEX.BOLT	육각 볼트	M14X50 10.9T
6	WS1400000	8	SPRING WASHER	스프링 와셔	M14
7	RB21300	1	WATER BOX ASS'Y	워터 박스 조립체	
8	J012530	1	RUBBER BUFFER	러버 버퍼	
9	PS0008040	1	SPRING PIN	스프링 핀	Φ8X40
10		1	ADAPTER	어댑터	1 1/4"
11		1	HOSE	호스	
12	J011500	2	MAIN CYLINDER ASS'Y	메인 실린더 조립체	Φ140
13	BW1604000	8	WRENCH BOLT	렌프 볼트	M 16X40 10.9T
14	NH0302T 00	13	HEX.NUT	육각 너트	M30XP2
15	BH24090CZ	8	HEX.BOLT	육각 볼트	M24X90 10.9T
16	WS2400000	8	SPRING WASHER	스프링 와셔	M24
17	J012524	5	STUD BOLT	스터드 볼트	
18	ORGB0235	2	O-RING	O-링	G235 Hs90
19	J012533	1	STUD BOLT	스터드 볼트	M30XP2X1800
20	J012534	1	TURN BUCKLE	턴 버클	M30XP2
21	J012535	1	STUD BOLT	스터드 볼트	M30XP2X600
22	HFH1140	2	HALF FLANGE	하프 플랜지	1 1/4"
23	J022581	1	HEAD COVER BLOCK	헤드 커버 블록	
24	J022584	2	FITTING BLOCK	피팅 블록	
25	ORGB0235	2	O-RING	O-링	G235 Hs90
26	J011508	4	O-RING	O-링	P52XΦ3.5
27	J011509	4	BACK-UP RING	백업-링	P52
28					
29	J013901	2	DELIVERY PISTON	달리버리 피스톤	
30	J013902	2	SPACER FLANGE	스페이스 플랜지	

# J152500

MAIN PUMPING SYSTEM (φ140/φ230 ST2100)  
메인 펌핑 시스템 아세이

**JUNJIN** 3 4 25.00  
090210



ЗАПЧАСТИ ДЛЯ БЕТОННАСОСОВ  
+79180710333

31	J013903	2	FLANGE	플랜지	Φ130X45
32	BH16050CZ	8	HEX. BOLT	육각 볼트	M16X50 10.9T
33	WS1600000	8	SPRING WASHER	스프링 와셔	M16
34	BW1604000	8	WRENCH BOLT	렌즈 볼트	M16X40 10.9T
35	RB03300	1	LUBRICANT	루브리칸트(분배번)	

**J152500**

MAIN PUMPING SYSTEM (φ140/φ230 ST2100)  
메인 펌핑 시스템 아세이

**JUNJIN**

4 13 4

**25.00**

090210



ЗАПЧАСТИ ДЛЯ БЕТОННАСОСОВ  
+79180710333

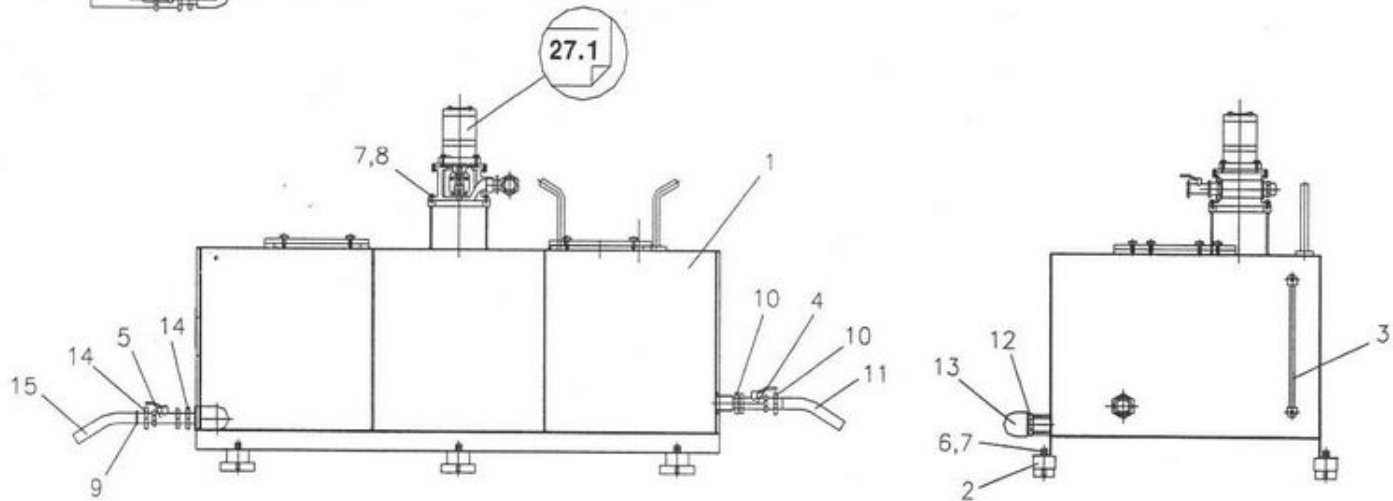
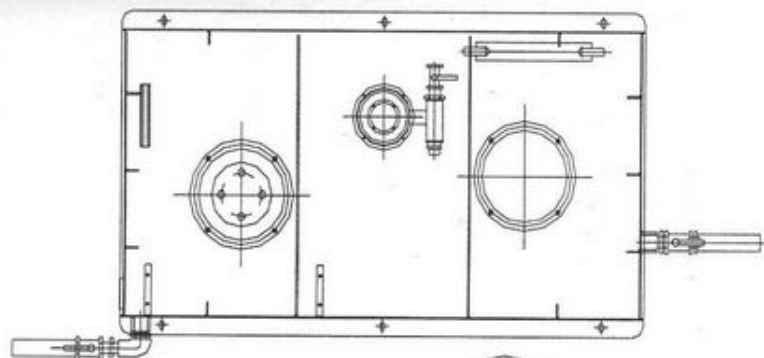

**J622700**

**WATER TANK ASS'Y**  
워터 탱크 조립체

**JUNJIN**

**1 2 27.00**  
070701



**ЗАПЧАСТИ ДЛЯ БЕТОННАСОСОВ**  
**+79180710333**



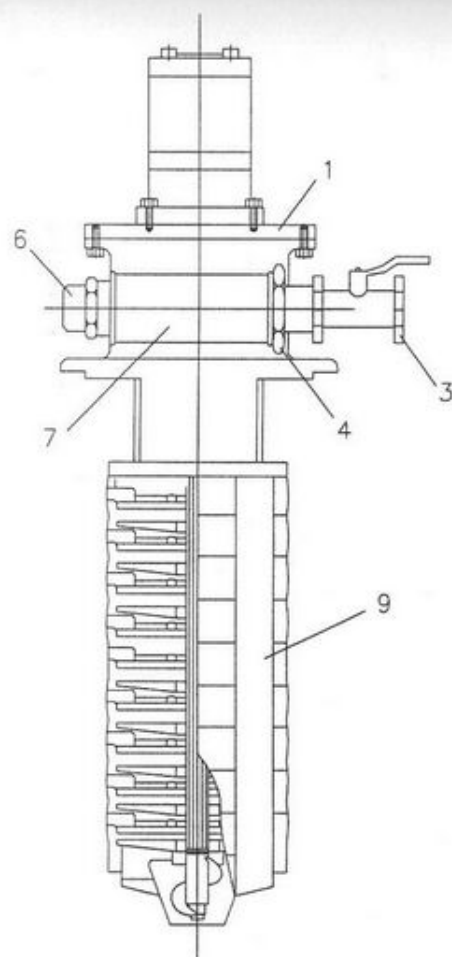
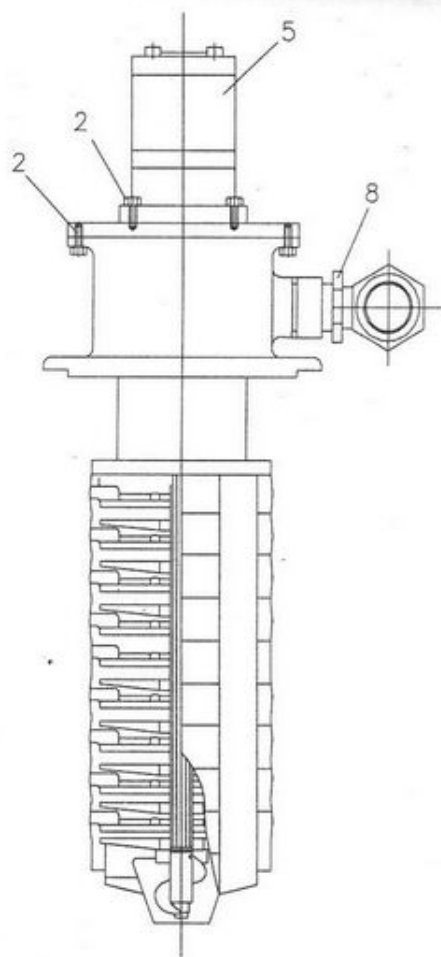

**J012714**

**WATER PUMP ASS'Y**  
워터 펌프 아세이

**JUNJIN**

1 13 2  
070701

**27.10**



**ЗАПЧАСТИ ДЛЯ БЕТОННАСОСОВ**  
**+79180710333**

0	J012714	1	WATER PUMP ASS'Y	물 펌프 조립체
1	DJ012705	1	FLANGE FOR OIL MOTOR	오일 모터 플렌지
2	BH08025DZ	8	HEX.BOLT	육각 볼트 (M8×25)
3	ABU32A2WO	1	2WAY BALL V/V (1½")	1½" 볼 밸브
4		1	DMCG PF1½"	디엠시지 PF1½"
5	RB056	1	OIL MOTOR FOR WATER PUMP	워터 펌프용 오일 모터
6		1	PLUG 1½"	플러그 1½"
7		1	TEE	티
8	JF0015	1	ADAPTER PT 1½"×PF1½"	아답타 PT 1½"×PF1½"
9	RB01600	1	WATER PUMP	물 펌프

**J012714**

**WATER PUMP ASS'Y**  
워터 펌프 아세이

**JUNJIN** 2 15 2 27.10  
070701



**ЗАПЧАСТИ ДЛЯ БЕТОННАСОСОВ**  
+79180710333

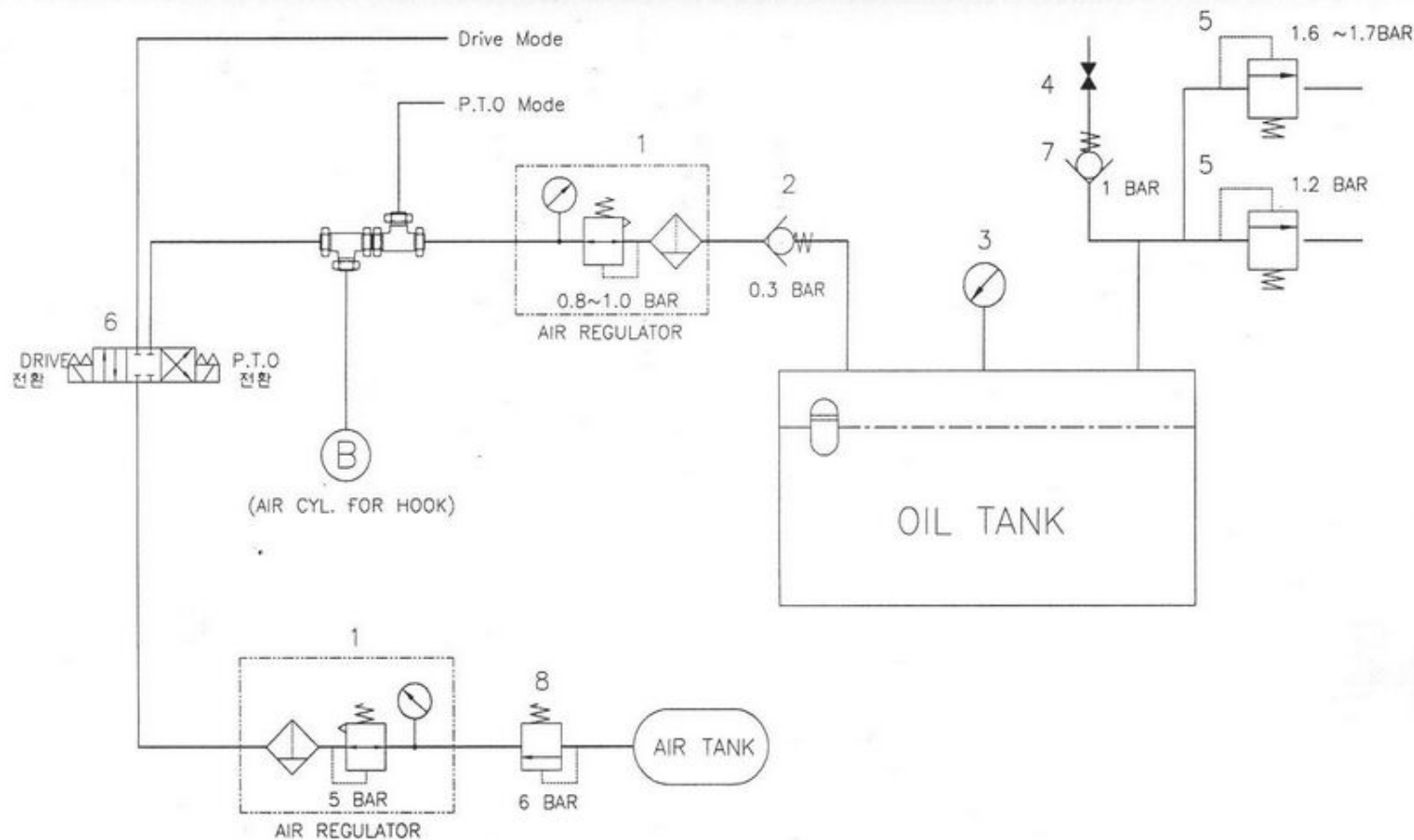

J613700

AIR PRESSURE SYSTEM  
에어 가압 시스템

**JUNJIN** 1 2 37.00



ЗАПЧАСТІ ДЛЯ БЕТОННАСОСОВ

+79180710333



0	J613700		AIR PRERSSURE CIRCUIT	에어 가압 회로도
1	RB04400C	2	AIR REGULATOR WITH GAUGE	에어 레귤레이터
2	RB04500	1	AIR CHECK VALVE	에어 체크 밸브
3	RB05400	1	AIR PRESSURE FAUGE	에어 압력계
4	RB13101	1	STOP VALVE	스탑 밸브
5	RB04600	2	AIR RELIFE VALVE	에어 릴리프 밸브
6	RB09702	1	AIR SOL. DOUBLE VALV E	에어 더블 솔레노이드 밸브
7	MS28500	1	AIR CHECK VALVE	에어 체크 밸브
8	RB74603	1	AIR SEQUENCE VALVE	에어 시퀀스 밸브

**J613700**

**AIR PRESSURE SYSTEM**  
에어 가압 시스템

**JUNJIN** 2 2 37.00

071214



**ЗАПЧАСТИ ДЛЯ БЕТОННАСОСОВ**  
+79180710333

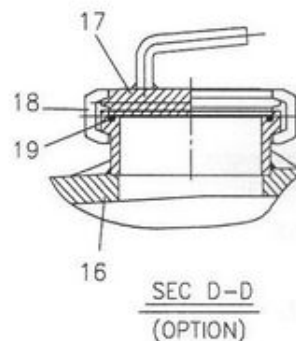
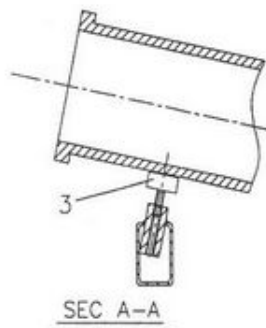
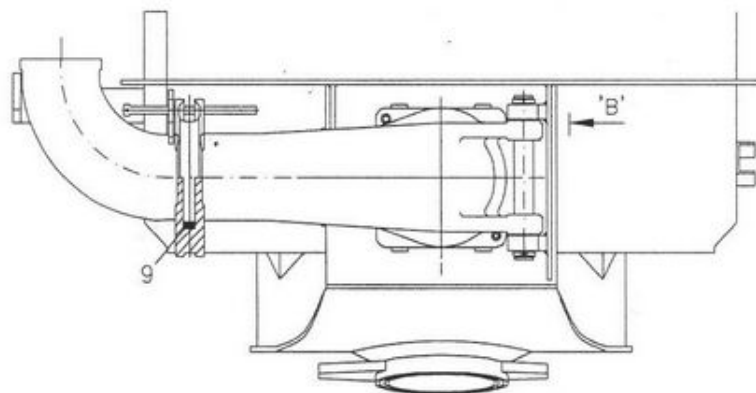
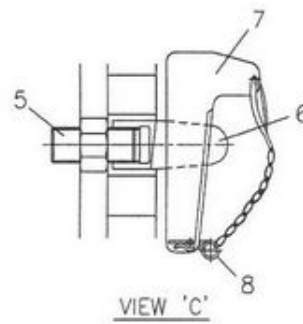
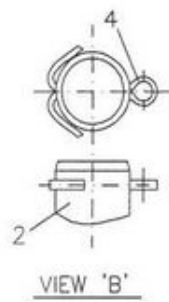
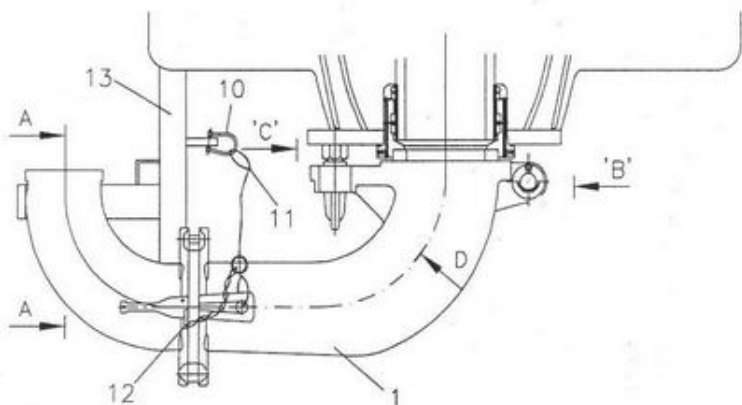

**J014400**

**FLAP ELEBOW**  
플랩 엘보

**JUNJIN**

1 1/2 2  
070701

**44.00**



ЗАПЧАСТИ ДЛЯ БЕТОННАСОСОВ  
+79180710333

0	J014400	1	FLAP ELBOW ASS'Y	플랩 엘보우 아세이	
1	RB25500	1	FLAP ELBOW	플랩 엘보우	
2	J014403	1	PIN	핀	
3	RB25580	1	CUSHION RUBBER	쿠션 러버	
4	PP0008065	2	SPLIT PIN	스플리트 핀	Φ8X65
5	J014404	1	STUD BOLT	스터드 볼트	
6	J014402	1	MOUNTING BOLT	마운팅 볼트	
7	J014405	1	WEDGE	웨지	
8	R013900	1	CLIP FOR COUPLING	커플링용 클립	
9	ORKA244	1	O-RING	O-링	
10	J01481100	1	SHACKLE	샤클	1/4"
11		1	WIRE	와이어	
12		1	CLIP	클립	
13	J143390	1	SUPPORT BKT FOR FLAP ELBOW	플랩 엘보우 서포트 브라켓	
16	RB25590	1	FLAP ELBOW WITH FLANGE	플랩 엘보우 위드 플랜지	
17	RB25570	1	COVER	커버	
18	RB50030	1	COUPLING	커플링	
19	J18160700	1	O-RING	오-링	P150 Hs90

**J014400**

**FLAP ELEBOW**  
플랩 엘보

**JUNJIN**

2 137 2  
070701

**44.00**



ЗАПЧАСТИ ДЛЯ БЕТОННАСОСОВ  
+79180710333



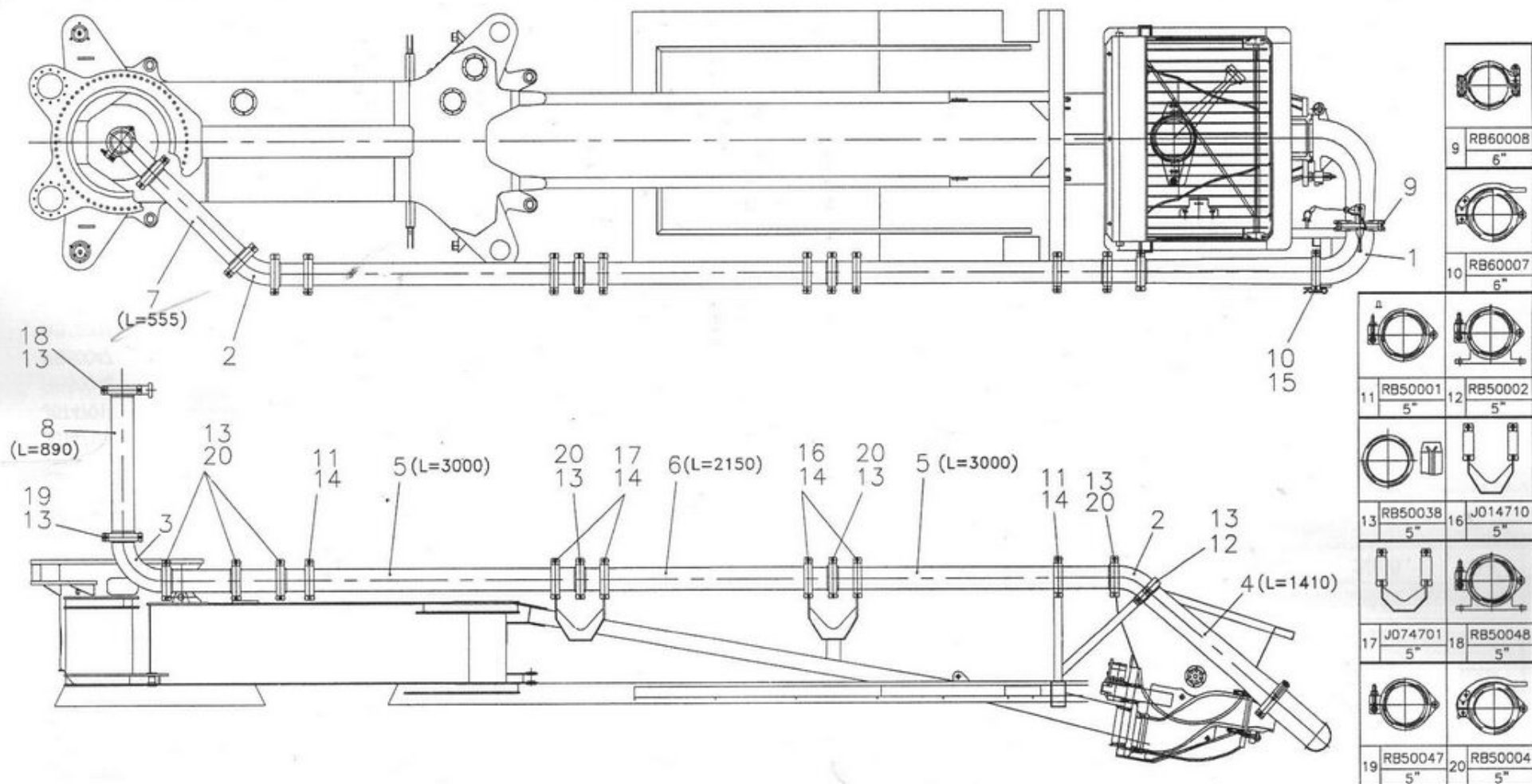

**J484500**

**CHASSIS CONCRETE PIPING**  
 샤시 콘크리트 파이핑

**JUNJIN**

1 2

**45.00**

080820



**ЗАПЧАСТИ ДЛЯ БЕТОННАСОСОВ**  
 +79180710333

0	J484500		CHASSIS CONCRETE PIPING	샤시 콘크리트 파이핑	
1	RB36690Z	1	90° ELBOW	90° 엘보우	(6")
2	RB36545	2	45° ELBOW	45° 엘보우	(5")
3	RB36590	1	90° ELBOW	90° 엘보우	(5")
4	J651410Z	1	TAPER PIPE	테이퍼 파이프	(6"-5", L=1410)
5	G73000S	2	STRAIGHT PIPE	스트레이트 파이프	(5"X6.6tX3000)
6	G72150S	1	STRAIGHT PIPE	스트레이트 파이프	(5"X6.6tX2150)
7	G70555S	1	STRAIGHT PIPE	스트레이트 파이프	(5"X6.6tX555)
8	G70890S	1	STRAIGHT PIPE	스트레이트 파이프	(5"X6.6tX890)
9	RB60008	1	WEDGE TYPE COUPLING	새기형 커플링	(6")
10	RB60007	1	ONE TOUCH COUPLING	원터치 커플링	(6")
11	RB50001	2	COUPLING	커플링	(5")
12	RB50002	1	MOUNTING BKT COUPLING	마운팅 브라킷 커플링	(5")
13	RB50038	9	RUBBER RING	러버 링	(5")
14	J014712	6	CUSHION RUBBER	완충용 러버	(5")
15	ORKA244	1	O-RING	오링	
16	J014710	1	CONCRETE PIPE SUPPORT	콘크리트 파이프 서포트	
17	J074701	1	CONCRETE PIPE SUPPORT	콘크리트 파이프 서포트	
18	RB50048	1	COUPLING	커플링	(5")
19	RB50047	1	COUPLING	커플링	(5")
20	RB50004	6	ONE TOUCH COUPLING	원터치 커플링	(5")

**J484500**

**CHASSIS CONCRETE PIPING**  
샤시 콘크리트 파이핑



**JUNJIN** 2 2 **45.00**



ЗАПЧАСТИ ДЛЯ БЕТОННАСОСОВ  
+79180718333

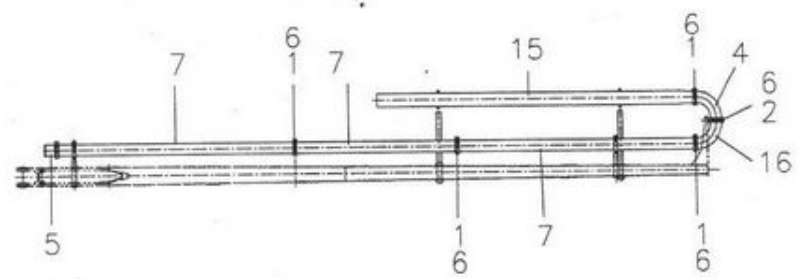
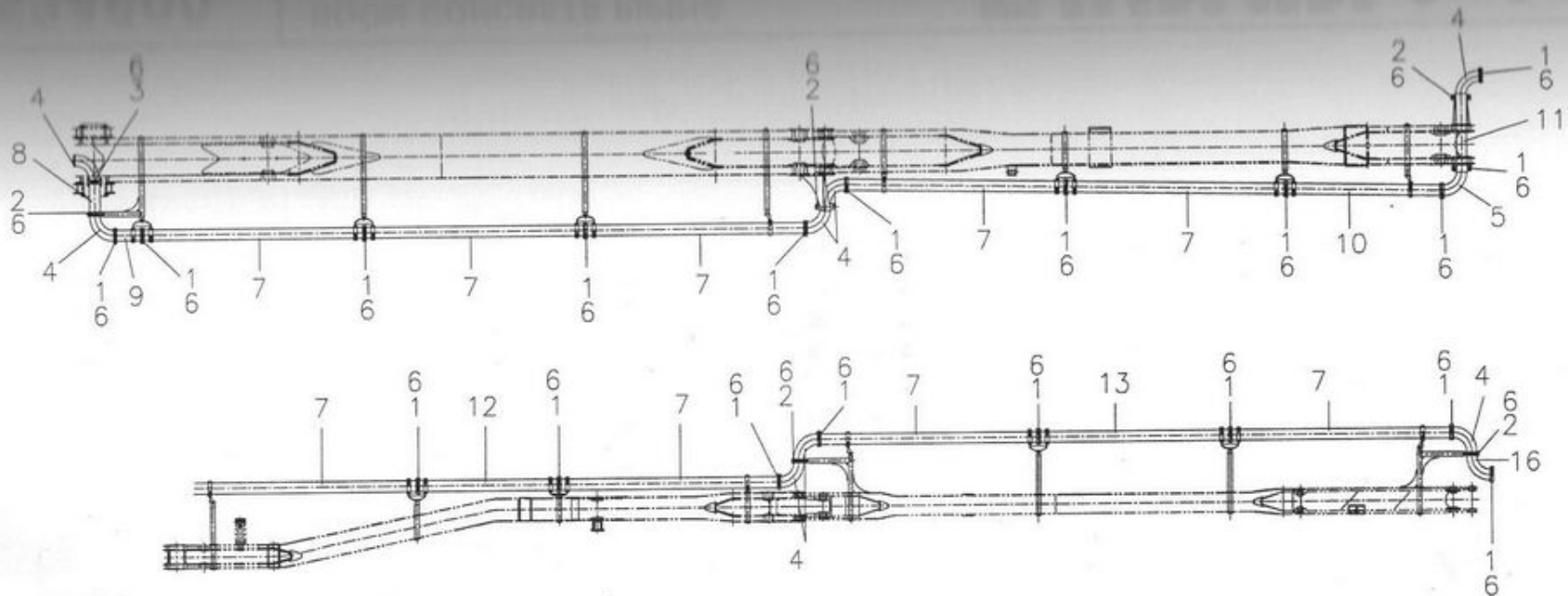



		
RB50001	RB50048	RB50036
1	2	3

07	L =	3000	mm	10 m
08	L =	410	mm	1
09	L =	360	mm	1
10	L =	2105	mm	1
11	L =	905	mm	1
12	L =	1895	mm	1
13	L =	2590	mm	1

J524600

BOOM CONCRETE PIPING  
붐 콘크리트 파이핑

**JUNJIN** 1 2 46.00  
080326



ЗАПЧАСТИ ДЛЯ БЕТОННАСОСОВ  
+79180710333

0	J524600	1	BOOM CONCRETE PIPING	붐 콘크리트 파이핑	
1	RB50001	23	COUPLING	커플링	(5")
2	RB50048	7	COUPLING	커플링	(5" , PLATE , NIPPLE)
3	RB50036	1	COUPLING	커플링	(5" , 4BOLT , NIPPLE)
4	RB36590	10	90° ELBOW	90° 엘보우	(5")
5	RB36545	1	45° ELBOW	45° 엘보우	(5")
6	RB50038	31	RUBBER RING	러버링	
7	J53000P	12	STRAIGHT PIPE	직관	(DOMAX X125AX4.1tX 3000 )
8		1	STRAIGHT PIPE	직관	(DOMAX X125AX4.1tX 410 )
9		1	STRAIGHT PIPE	직관	(DOMAX X125AX4.1tX 360 )
10		1	STRAIGHT PIPE	직관	(DOMAX X125AX4.1tX 2105 )
11		1	STRAIGHT PIPE	직관	(DOMAX X125AX4.1tX 905 )
12		1	STRAIGHT PIPE	직관	(DOMAX X125AX4.1tX 1895 )
13		1	STRAIGHT PIPE	직관	(DOMAX X125AX4.1tX 2590 )
14					
15		1	END HOSE	엔드호스	(5.5"X4000)
16	RB36590H	2	90° ELBOW	90° 엘보우	(5",HEAVY)

**J524600**

**BOOM CONCRETE PIPING**  
붐 콘크리트 파이핑

**JUNJIN** 2 2 46.00



ЗАПЧАСТИ ДЛЯ БЕТОННАСОСОВ  
+79180710333



1524600

BOOM CONCRETE PIPING  
보 콘크리트 파이프

JUNJIN

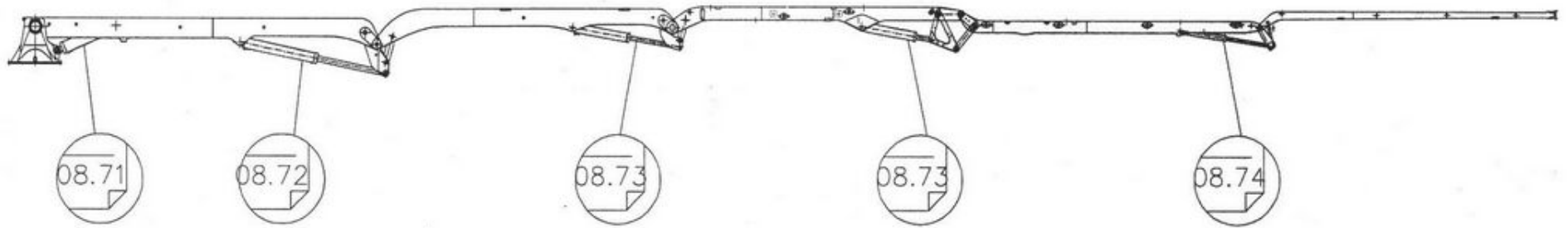

J656500

FIFTH BOOM ASS'Y  
5단boom 아세이

JUNJIN

1 10 65.00

080327



ЗАПЧАСТИ ДЛЯ БЕТОННАСОСОВ  
+79180710333

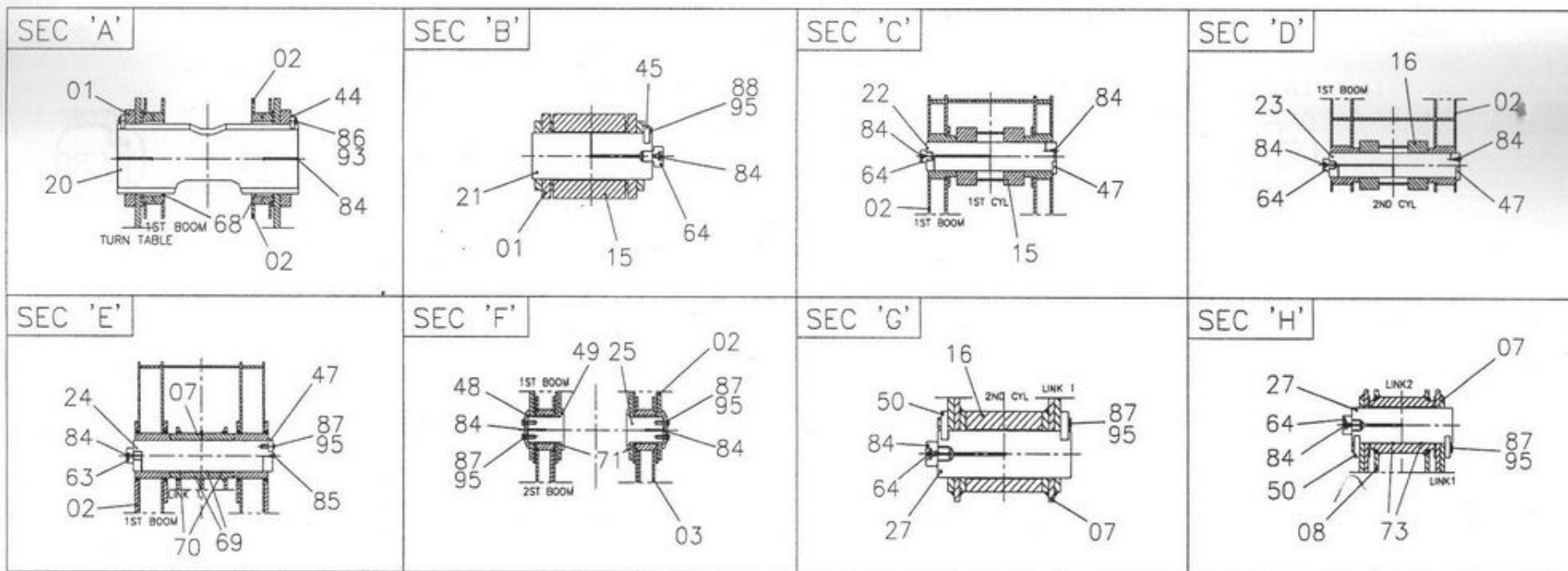
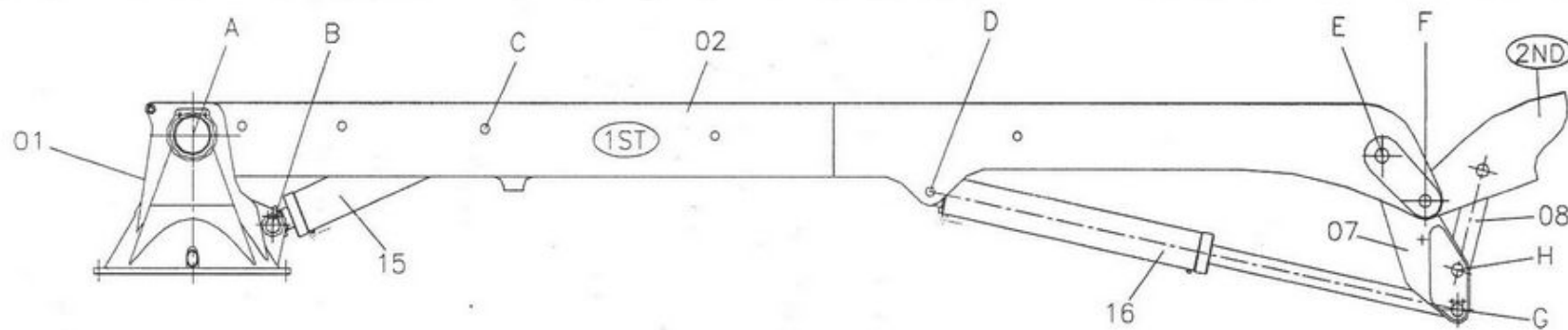

**J656500**

**FIRST BOOM ASS'Y**  
1단붐 아세이

**JUNJIN** 2 10 65.00  
000327



ЗАПЧАСТИ ДЛЯ БЕТОННАСОСОВ  
+79180710333

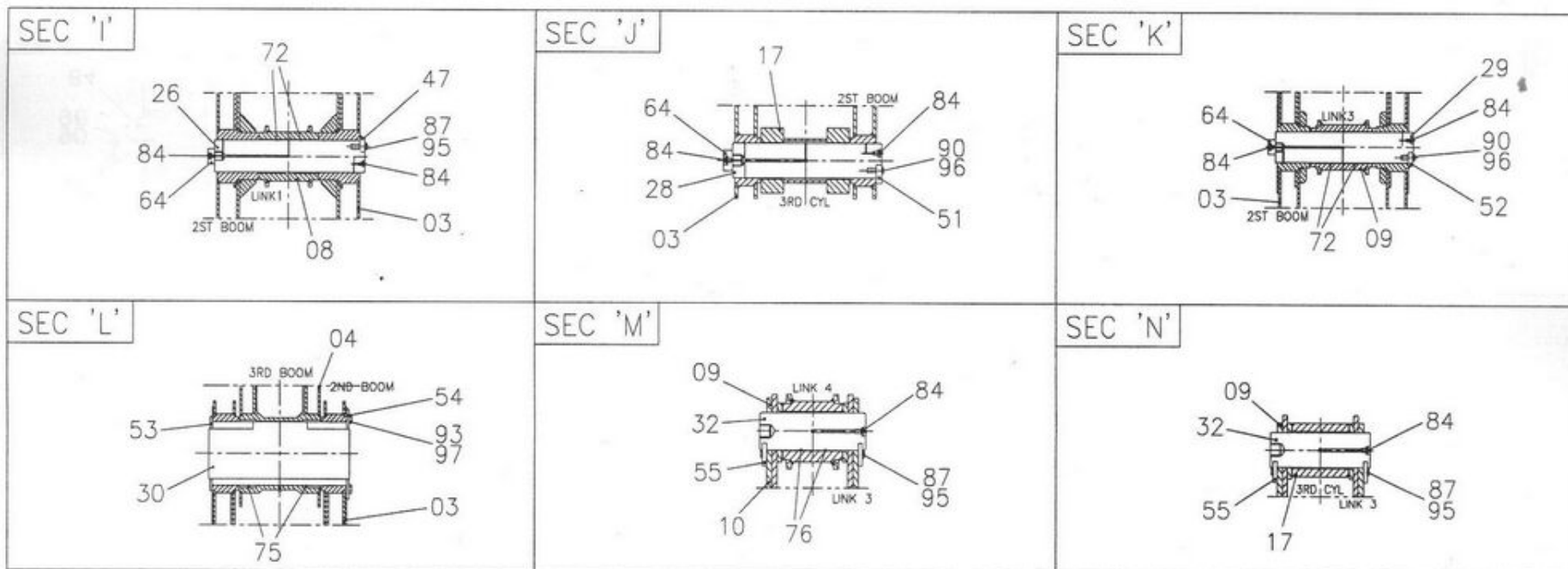
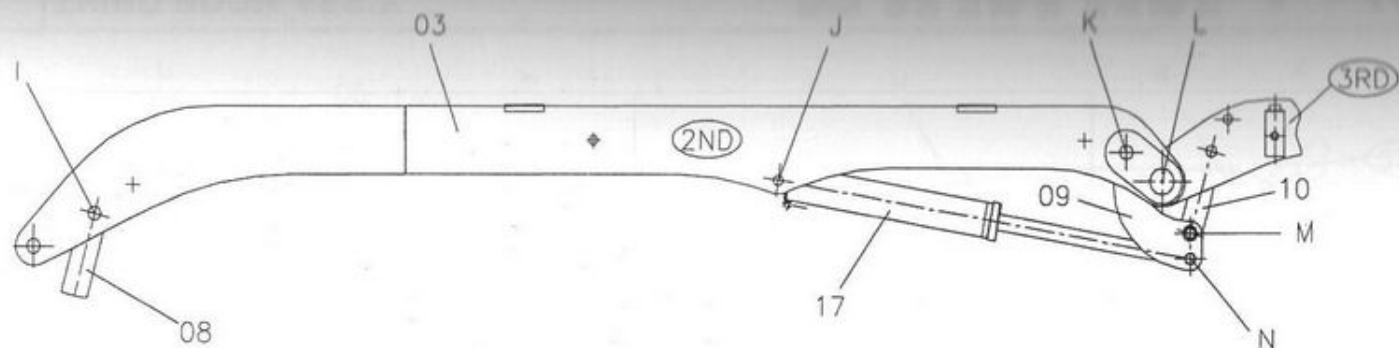

**J656500**

**SECOND BOOM ASS'Y**  
2단붐 아세이

**JUNJIN**

**3 10 65.00**

080327



**ЗАПЧАСТИ ДЛЯ БЕТОННАСОСОВ**  
+79180710333



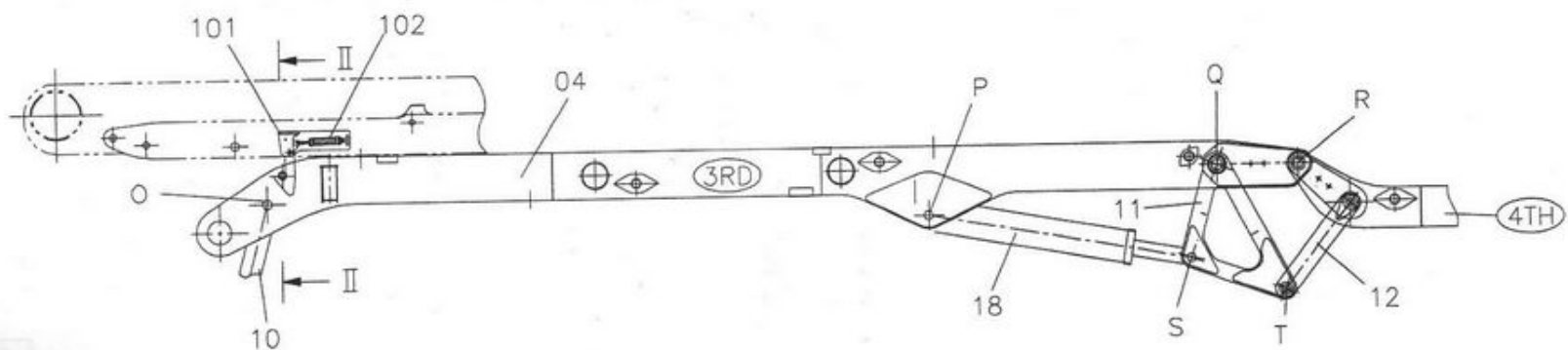

SEC 'O'

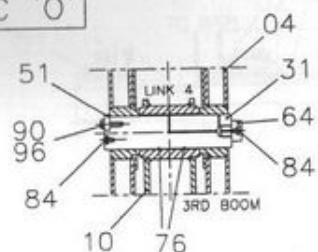

SEC 'P'

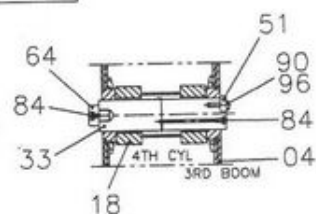

SEC 'Q'

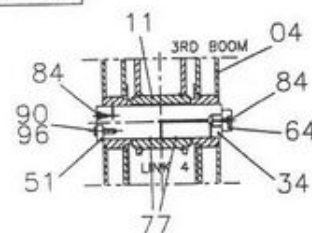

SEC II-II

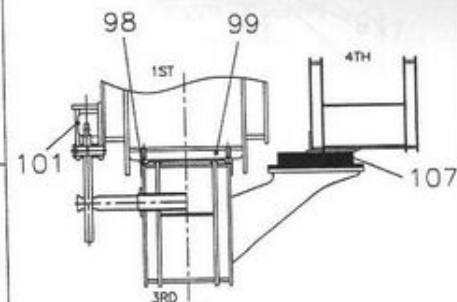

SEC 'R'

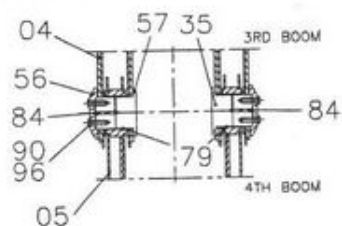

SEC 'S'

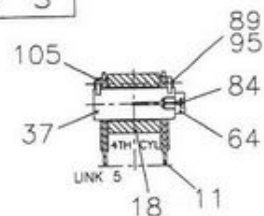

SEC 'T'

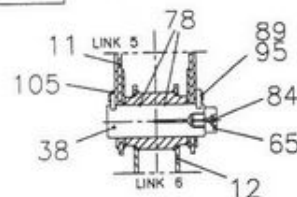

**J656500**

**THIRD BOOM ASS'Y**  
3단붐 아세이

**JUNJIN**

4 10 65.00  
080327



ЗАПЧАСТИ ДЛЯ БЕТОННАСОСОВ  
+79188718333

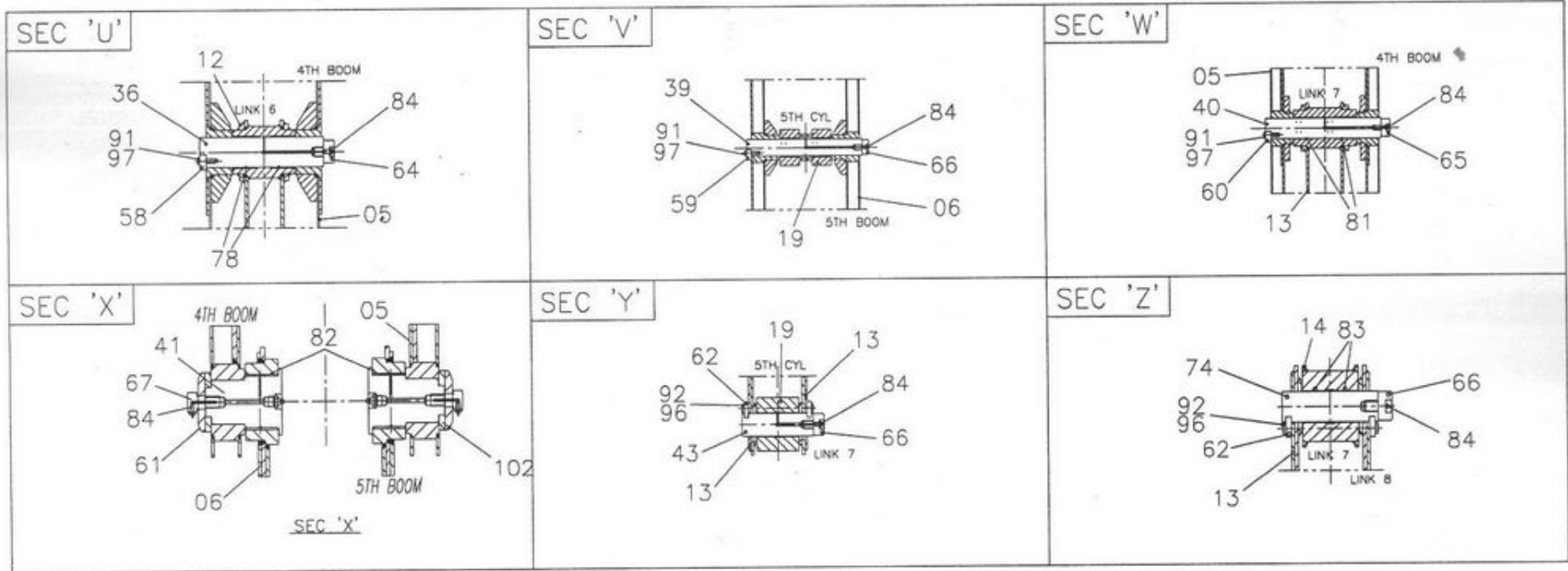
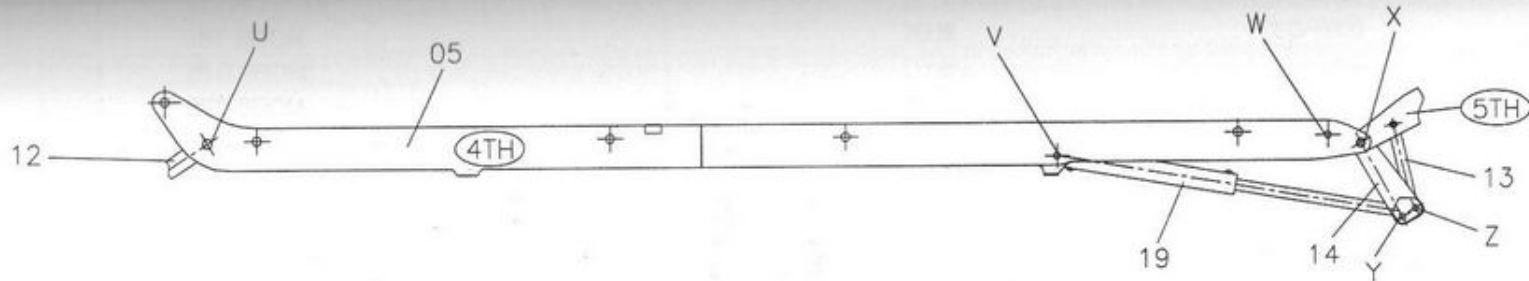

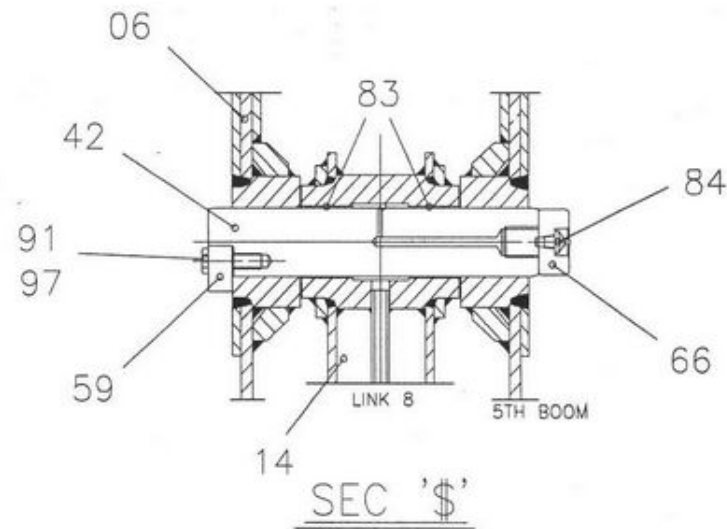
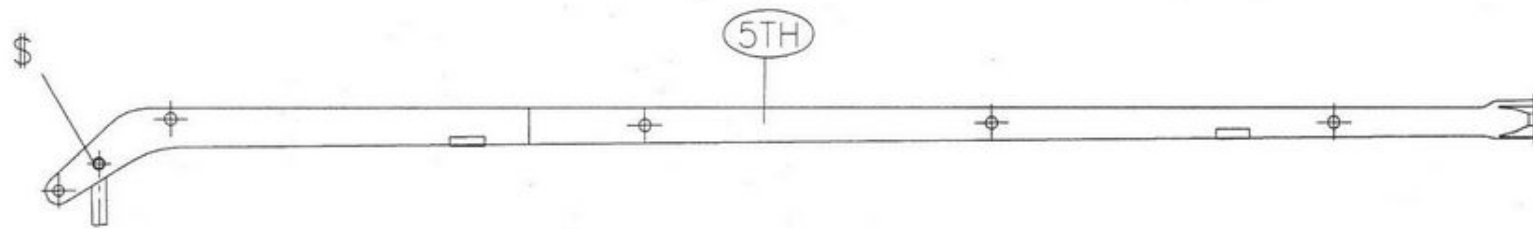

**J656500**

**FIFTH BOOM ASS'Y**  
5단붐 아세이

**JUNJIN**

6 10 65.00

080327



ЗАПЧАСТИ ДЛЯ БЕТОННАСОСОВ  
+79180710333



0	J656500		BOOM ASS'Y	뿔 조립체	
1	J486501	1	TURN TABLE	턴 테이블	
2	J656502	1	1ST BOOM	1단뿔	LG-9900
3	J656503	1	2ND BOOM	2단뿔	LG-8650
4	J516504	1	3RD BOOM	3단뿔	LG-8450
5	J516505	1	4TH BOOM	4단뿔	LG-9150
6	J526506	1	5TH BOOM	5단뿔	LG-9500
7	J506507	1	LINK 1	링크 1	
8	J506508	1	LINK 2	링크 2	
9	J506509	1	LINK 3	링크 3	
10	J506510	1	LINK 4	링크 4	
11	J516511	1	LINK 5	링크 5	
12	J516512	1	LINK 6	링크 6	
13	J506513	1	LINK 7	링크 7	
14	J506514	1	LINK 8	링크 8	
15	J487100	1	1ST BOOM CYL.	1단뿔 실린더	( $\Phi$ 280X $\Phi$ 160XST1285)
16	J507200	1	2ND BOOM CYL.	2단뿔 실린더	( $\Phi$ 280X $\Phi$ 160XST1895)
17	J507300C	1	3RD BOOM CYL.	3단뿔 실린더	( $\Phi$ 240X $\Phi$ 140XST1413)
18	J507400	1	4TH BOOM CYL.	4단뿔 실린더	( $\Phi$ 180X $\Phi$ 120XST1275)
19	J507500	1	5TH BOOM CYL.	5단뿔 실린더	( $\Phi$ 125X $\Phi$ 80XST1195)
20	J486523	1	SHAFT JOINT	샤프트 조인트	( $\Phi$ 290X800)
21	J486524	1	PIN 2	핀 2	( $\Phi$ 120X336)
22	J486525	1	PIN 3	핀 3	( $\Phi$ 120X584)
23	J486526	1	PIN 4	핀 4	( $\Phi$ 100X580)
24	J506524	1	PIN 5	핀 5	( $\Phi$ 130X615)
25	J506525	2	PIN 6	핀 6	( $\Phi$ 130X $\Phi$ 110X161)
26	J506526	1	PIN 7	핀 7	( $\Phi$ 110X555)
27	J506527	2	PIN 8	핀 8	( $\Phi$ 100X299)
28	J506528	1	PIN 9	핀 9	( $\Phi$ 90X424)
29	J506529	1	PIN 10	핀 10	( $\Phi$ 110X521)
30	J556531	1	PIN 11	핀 11	( $\Phi$ 215X518)

J656500

FIFTH BOOM ASS'Y  
5단뿔 아세이

**JUNJIN**

7 10 65.00

080327



ЗАПЧАСТИ ДЛЯ БЕТОННАСОСОВ  
+79180710333



31	J506531	1	PIN 12	핀 12	(Φ85X319)
32	J506532	2	PIN 13	핀 13	(Φ85X263)
33	J506533	1	PIN 14	핀 14	(Φ80X325)
34	J506534	1	PIN 15	핀 15	(Φ90X403)
35	J506535	2	PIN 16	핀 16	(Φ110XΦ80X101)
36	J496536	1	PIN 17	핀 17	(Φ70X361)
37	J506537	1	PIN 18	핀 18	(Φ80X207)
38	J506538	1	PIN 19	핀 19	(Φ70X207)
39	J506539	1	PIN 20	핀 20	(Φ50X349)
40	J506540	1	PIN 21	핀 21	(Φ60X349)
41	J506541	2	PIN 22	핀 22	(Φ70XΦ60X104)
42	J496542	1	PIN 23	핀 23	(Φ45X230)
43	J506543	1	PIN 24	핀 24	(Φ45X145)
44	J436519	1	KEY PLATE	키 플레이트	16T X260X60
45	J486553	2	KEY PLATE	키 플레이트	16T X115X45
46					
47	J556549	4	STOP PLATE	스톱 플레이트	16T X120X50
48	J506548	2	COVER	커버	6T X360X500
49	J506549	2	STOP PLATE	스톱 플레이트	Φ170X12T
50	J506550	4	KEY PLATE	키 플레이트	16T X120X60
51	J556556	4	STOP PLATE	스톱 플레이트	16T X150X50
52	J556553	1	STOP PLATE	스톱 플레이트	16T X100X40
53	J436507	1	STOP PLATE	스톱 플레이트	10T X120X50
54	J506554	2	KEY PLATE	키 플레이트	10T X220X70
55	J506555	4	KEY PLATE	키 플레이트	10T X120X50
56	J556558	2	COVER(58)	커버	16T X100X40
57	J556557	2	STOP PLATE	스톱 플레이트	8T XΦ120
58	J556560	1	KEY PLATE	키 플레이트	16T X80X35
59	J556561	2	KEY PLATE	키 플레이트	16T X60X30
60	J506560	1	STOP PLATE	스톱 플레이트	16T X70X30
61	J556563	2	COVER	커버	12T XΦ90
62	J506562	4	KEY PLATE	키 플레이트	8T X90X30

**J656500**

**FIFTH BOOM ASS'Y**  
5단붐 아세이

**JUNJIN** 8 10 65.00

080327



ЗАПЧАСТИ ДЛЯ БЕТОННАСОСОВ  
+79180710333



# J656500

## FIFTH BOOM ASS'Y 5단붐 아세이

# JUNJIN 9 10 65.00

080327

63	J556565	1	BOLT	볼트	(M36, PT 1/8")
64	H076506	2	BOLT	볼트	(M30, PT 1/8")
65	H076562	2	BOLT	볼트	(M24, PT 1/8")
66	H076561	4	BOLT	볼트	(M16, PT 1/8")
67	H076563	3	BOLT	볼트	(M16, PT 1/8")
68	J486570	2	FIBER BUSH	파이버 부시	Φ290/Φ310X80
69	LFB13080	2	OILESS BUSH	오일리스 부시	
70	LFB13050	2	OILESS BUSH	오일리스 부시	
71	LFB11090	2	OILESS BUSH	오일리스 부시	
72	LFB11095	4	OILESS BUSH	오일리스 부시	
73	LFB10090	2	OILESS BUSH	오일리스 부시	
74	J506544	1	PIN 25	핀 25	(Φ45X135)
75	J436562	2	OILESS BUSH	오일리스 부시	Φ230/Φ215X65
76	LFB8570	4	OILESS BUSH	오일리스 부시	
77	LFB9080	2	OILESS BUSH	오일리스 부시	
78	LFB7060	4	OILESS BUSH	오일리스 부시	
79	LFB8050	2	OILESS BUSH	오일리스 부시	
80					
81	LFB6060	2	OILESS BUSH	오일리스 부시	
82	LFB7045	2	OILESS BUSH	오일리스 부시	
83	LFB4535	4	OILESS BUSH	오일리스 부시	
84		35	NIPPLE	니플	(PT 1/8")
85		1	NIPPLE	니플	(PT 1/8")
86	BH24050CZ	2	HEX. BOLT	육각 볼트	(M24X50)
87	BH16050CZ	14	HEX. BOLT	육각 볼트	(M16X50)
88	BH16045CZ	1	HEX. BOLT	육각 볼트	(M16X45)
89	BH16030CZ	4	HEX. BOLT	육각 볼트	(M16X30)
90	BH12040CZ	9	HEX. BOLT	육각 볼트	(M12X40)
91	BH12035CZ	4	HEX. BOLT	육각 볼트	(M10X35)
92	BH12020CZ	3	HEX. BOLT	육각 볼트	(M12X20)
93	BH10030CZ	4	HEX. BOLT	육각 볼트	(M10X30)
94	WS2400000	2	SPRING WASHER	스프링 와셔	(M24)
95	WS1600000	19	SPRING WASHER	스프링 와셔	(M16)

# J656500

## FIFTH BOOM ASS'Y 5단붐 아세이

# JUNJIN 9 10 65.00

ЧАСТИ ДЛЯ БУРЖУА...  
080327  
79180718333

96	WS1200000	12	SPRING WASHER	스프링 와셔	(M12)
97	WS1000000	8	SPRING WASHER	스프링 와셔	(M10)
98	BW10025DZ	8	WRENCH BOLT	렌치 볼트	(M10X25)
99	J436575	1	SUPPORT PLATE	서포트 플레이트	30T X 100X355
100					
101	J436573	1	HOOK UNIT 2	후크 유니트 2	
102	RB74300	1	AIR CYL. KIT	에어 실린더	
103					
104	J556562	2	STOP PLATE	스톱 플레이트	8T X Ø80
105	H076543	4	KEY PLATE	키 플레이트	10T X 120X40
106					
107	J023341	1	CUSHION RUBBER	방진고무	50T X 100X200

**J656500**

FIFTH BOOM ASS'Y

5단뿔 아세이

**JUNJIN** 10 10 65.00  
080327



ЗАПЧАСТИ ДЛЯ БЕТОННАСОСОВ  
+79180710333



J656500

FIFTH BOOM ASS'Y  
5단뿔 아세이

JUNJIN

10-10 65.00  
080327

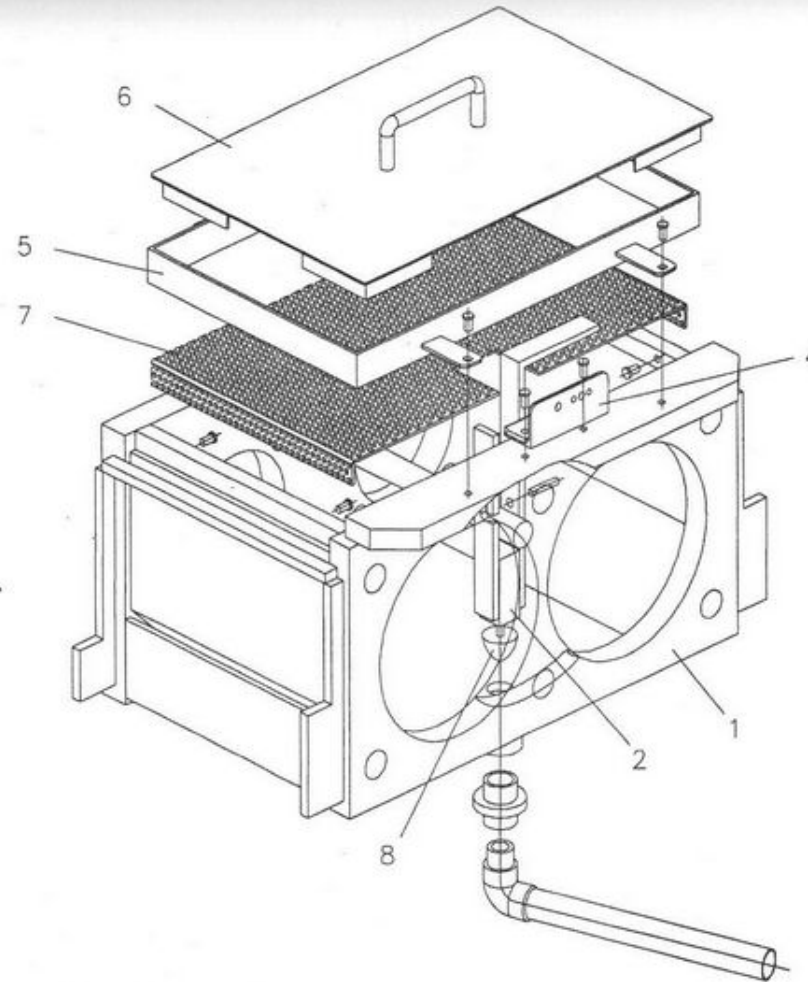

J026600

WATER BOX ASS'Y  
워터 박스 아세이

JUNJIN

1 2 66.00  
ПЧАСТИ ДЛЯ БЕ...  
070720 180710333

0	J026600	1	WATER BOX ASS'Y	물 박스 조립체
1	J022504	1	WATER BOX 본체	물 박스 본체
2	J012529	1	WATER DRAIN	물 배수 손잡이
3				
4	J018807	1	BRACKET FOR LUBRICANT	그리스 선반받이
5	J016602	1	GUIDE FOR W/B COVER	물 박스 커버 가이드
6	J016603	1	COVER FOR WATER BOX	물 박스 커버
7	RB21307	1	WIRE NETTING	철사 그물
8	J012530	1	RUBBER BUFFER	고무 쿠션

**J026600**

**WATER BOX ASS'Y**  
워터 박스 아세이

**JUNJIN**

2 137 2  
070720

**66.00**



ЗАПЧАСТИ ДЛЯ БЕТОННАСОСОВ  
+79180710333

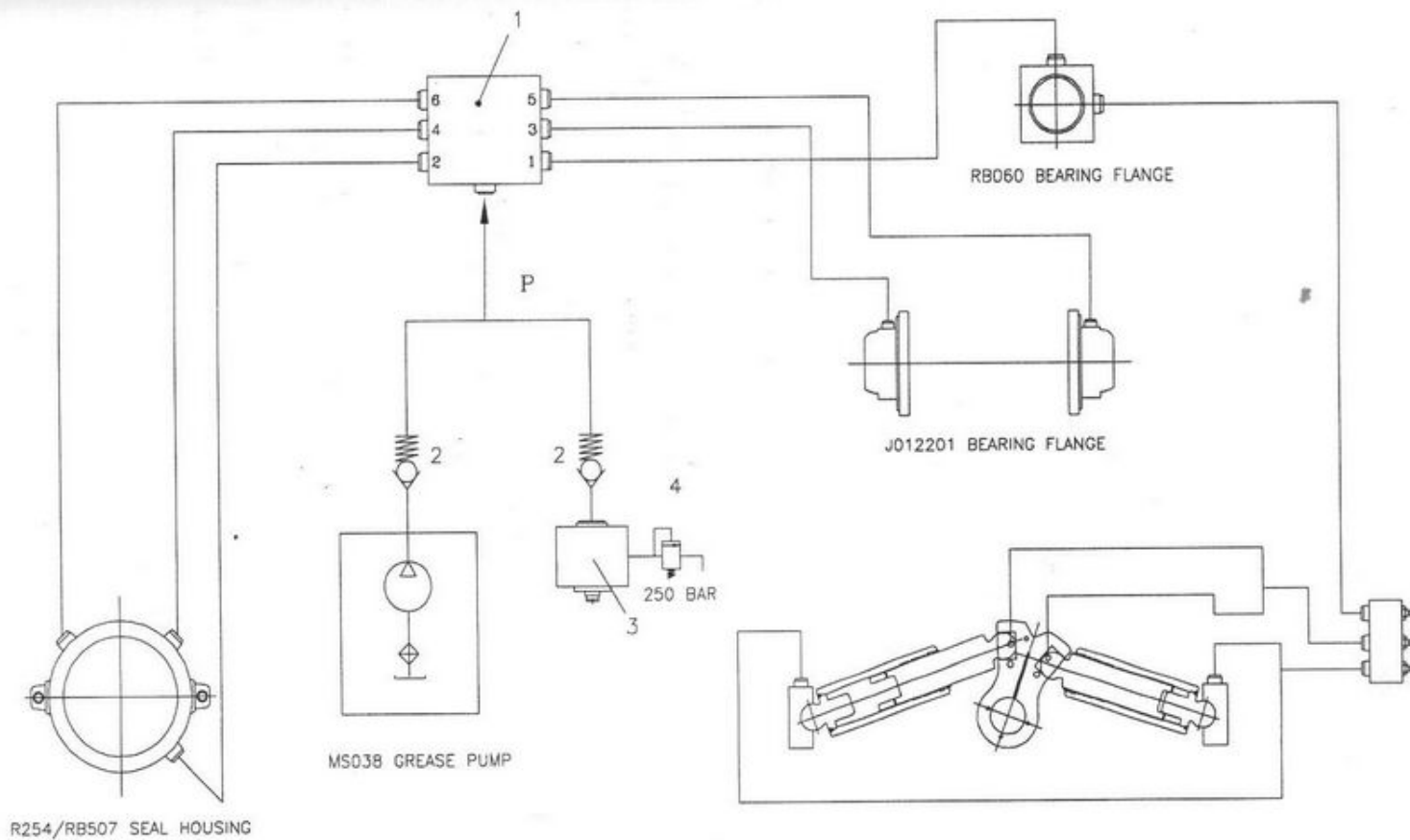



0	J057000		GREASE SYSTEM	그리스 시스템	
1	RB82600	1	GREASE LUBRICANT (4)	그리스 분배변 (4)	4
2	RB04750	2	LINE CHECK VALVE	라인 체크 밸브	
3	JF0161	1	FITTING BLOCK	피팅 블록	
4	RB03000	1	GREASE RELIEF VALVE	릴리프 밸브	

**J057000**

**GREASE SYSTEM**  
그리스 시스템

**JUNJIN** 2 2 70.00  
070701



**ЗАПЧАСТИ ДЛЯ БЕТОННАСОСОВ**  
+79180710333

J057000

GREASE SYSTEM  
그리스 시스템

JUNJIN

2 70.00  
070701

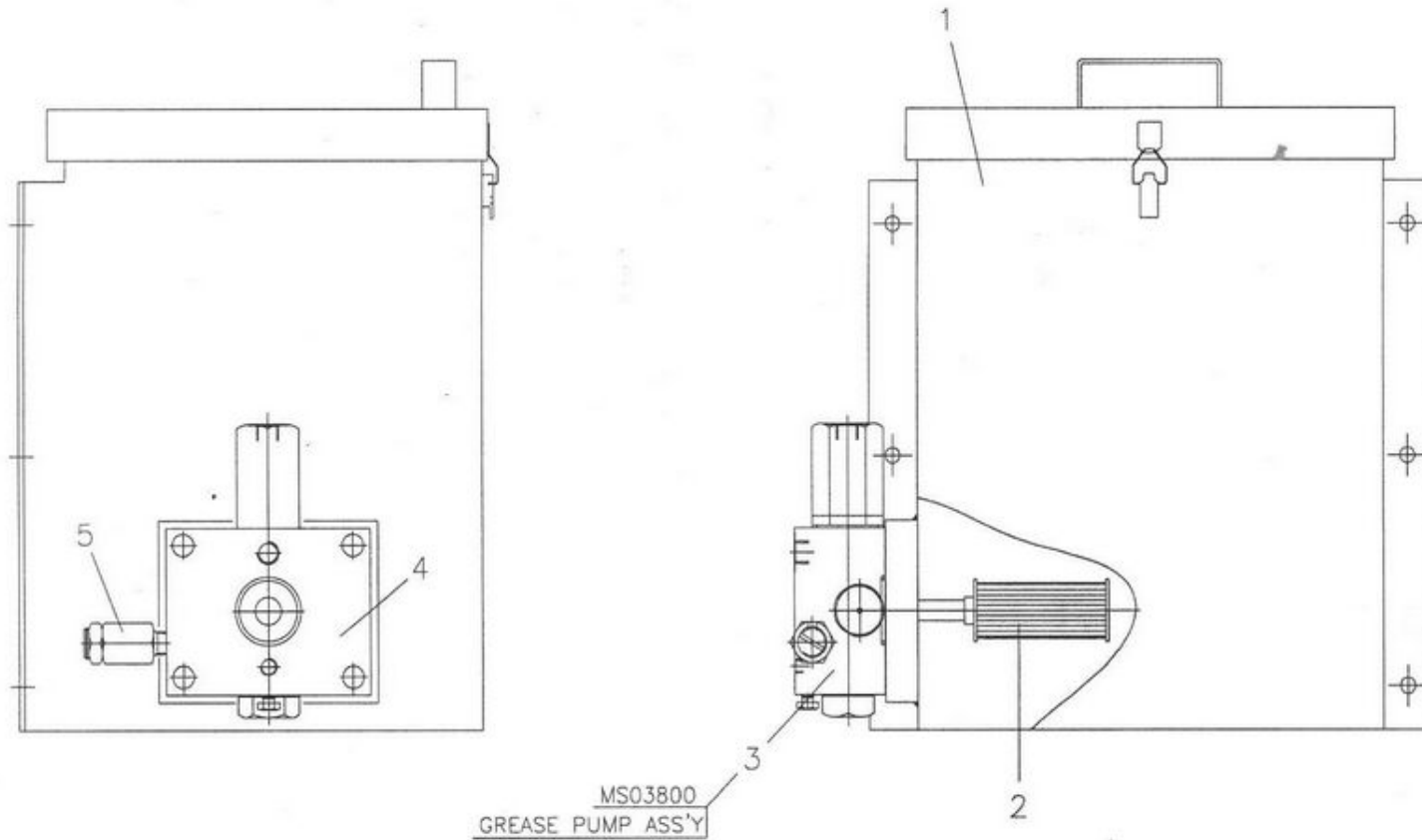

MS07800

GREASE TANK ASS'Y  
그리스 탱크 아세이

JUNJIN

1 2 70.01  
070701 79180710333

0	MS07800		GREASE TANK ASS'Y	그리스 탱크 조립체		
1	J017001	1	GREASE TANK	그리스 탱크		
2	J017002	1	STRAINER	스트레이너		
3	MS07803	1	PRIMARY CYLINDER	프라이머리 실린더		
4	MS03800	1	GREASE PUMP	그리스 펌프	280bar	
5	MS03801	2	RELIEF V/V	릴리프 밸브	1/4 x 250K	0

**MS07800**

**GREASE TANK ASS'Y**  
그리스 탱크 아세이

**JUNJIN** 2 1/2" 2 70.01  
070701



**ЗАПЧАСТИ ДЛЯ БЕТОННАСОСОВ**  
+79180710333



MS07800

GREASE TANK ASS'Y  
그리스 탱크 아세이

JUNJIN

070701

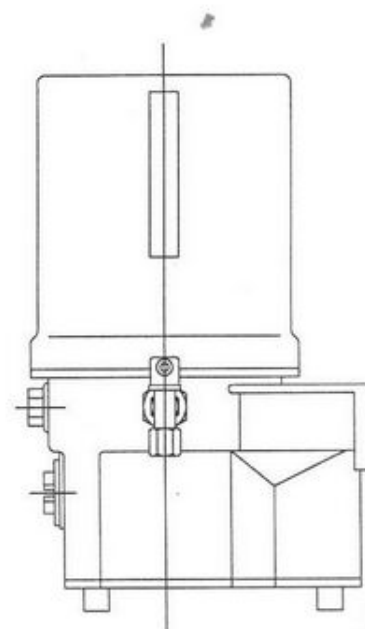
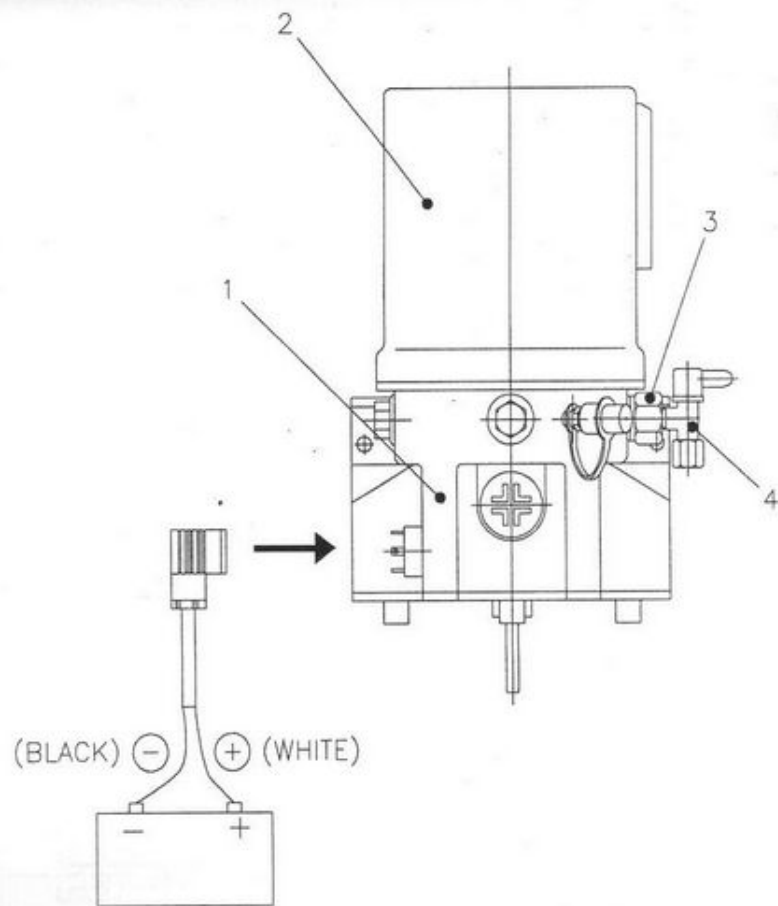

MS30600  
MS30670

GREASE PUMP (DC 24V)  
GREASE PUMP (DC 12V)

그리스 펌프

JUNJIN

1 4

70.01



ЧАСТИ ДЛЯ БЕТОНАЛОЗОВ

070701

479180718333

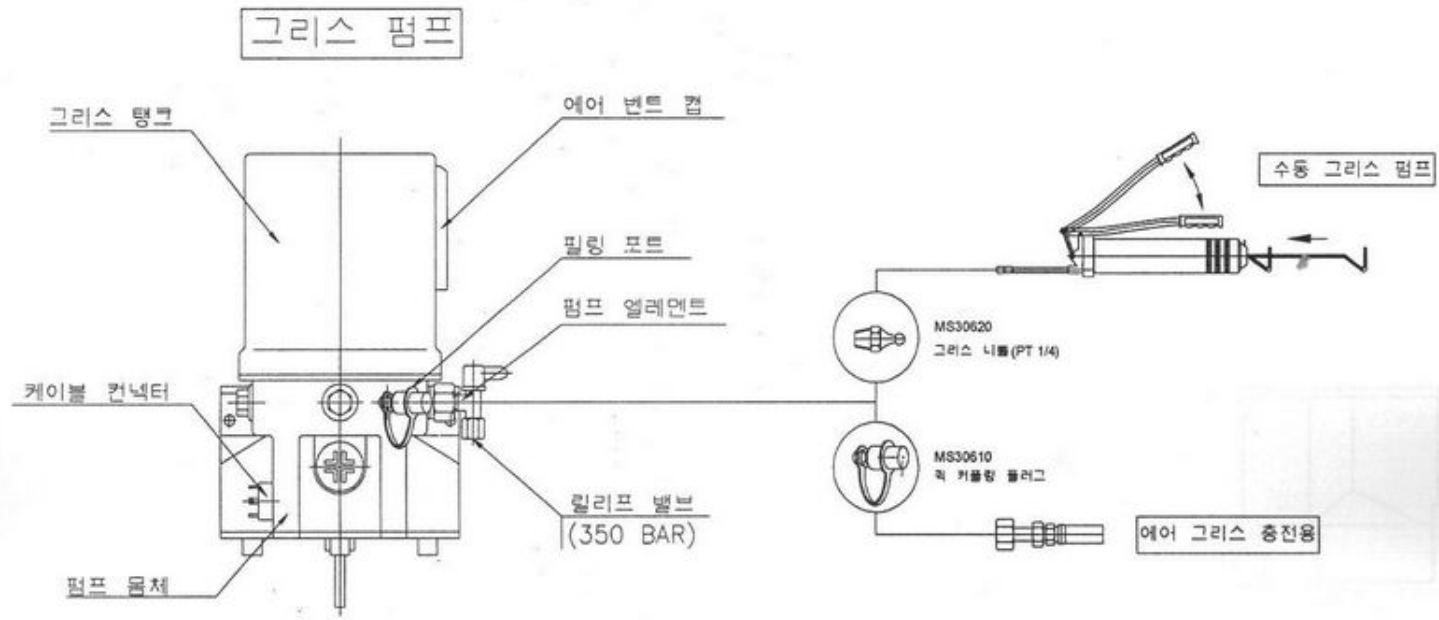

그리스 펌프 사양

PART. NO	분출량	최대 압력	탱크 용량	전 압	사용 그리스
MS30600	3 cc/min	350 bar	2 Liter	DC24V	GREASE #2
MS30670				DC12V	

MS30600  
MS30670

GREASE PUMP (DC 24V)  
GREASE PUMP (DC 12V)    그리스 펌프

**JUNJIN**

2 4  
070701

70.01



ЗАПЧАСТИ ДЛЯ БЕТОННАСОСОВ  
+79188718333

**GREASE PUMP**

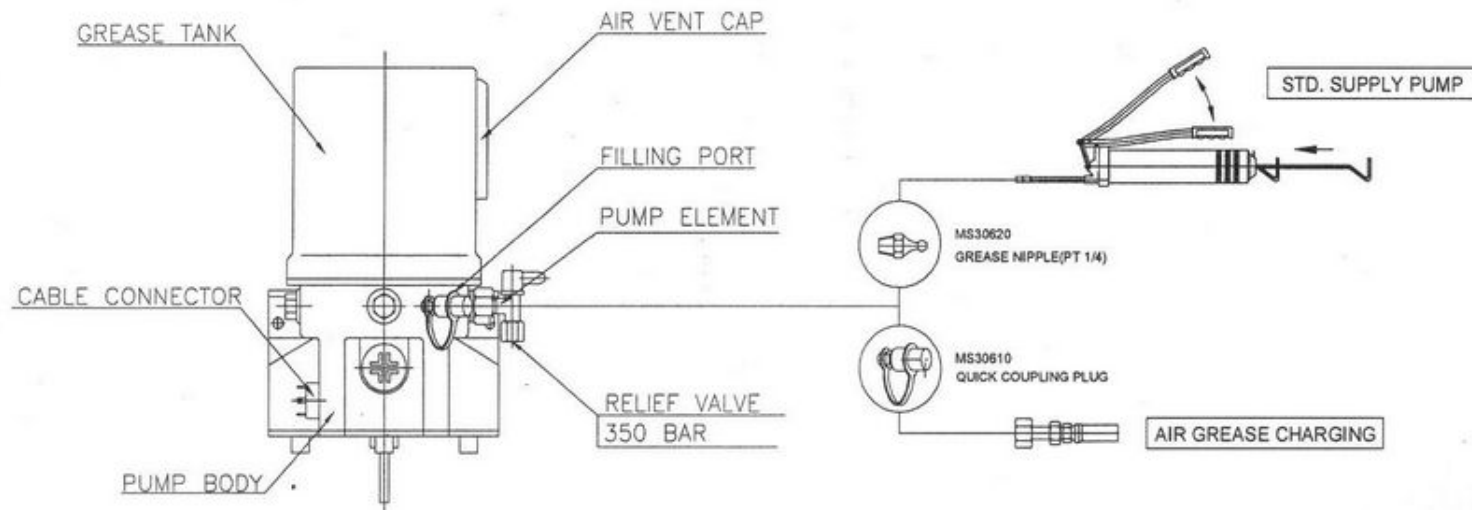

**GREASE PUMP SPEC.**

PART. NO	DISCHARGE VOLUME	MAX. DISCHARGE PRESSURE	TANK CAPACITY	POWER	LUBRICANT
MS30600	3 cc/min	350 bar	2 Liter	DC24V	GREASE #2
MS30670				DC12V	

**MS30600**  
**MS30670**

**GREASE PUMP (DC 24V)**  
**GREASE PUMP (DC 12V)**

그리스 펌프

**JUNJIN**

3 4  
070701

**70.01**



ЗАПЧАСТИ ДЛЯ БЕТОННАСОСОВ  
+79180710333



0	MS30600	1	GREASE PUMP (DC 24V)	그리스 펌프	
1	MS30601	1	GREASE PUMP BODY	그리스 펌프 본체	
2	MS30602	1	GREASE TANK	그리스 탱크	2 L
3	MS30603	1	ELEMENT	엘레먼트	3cc/rev
4	MS30604	1	RELIEF VALVE	릴리프 밸브	
5	MS30610	1	QUICK COUPLING PLUG	퀵 커플링 플러그	
6	MS30620	1	GREASE NIPPLE (PT 1/4)	니플	

MS30600  
MS30670

GREASE PUMP (DC 24V)  
GREASE PUMP (DC 12V) 그리스 펌프

**JUNJIN**

4 4  
070701

70.01



ЗАПЧАСТИ ДЛЯ БЕТОННАСОСОВ  
+79180710333

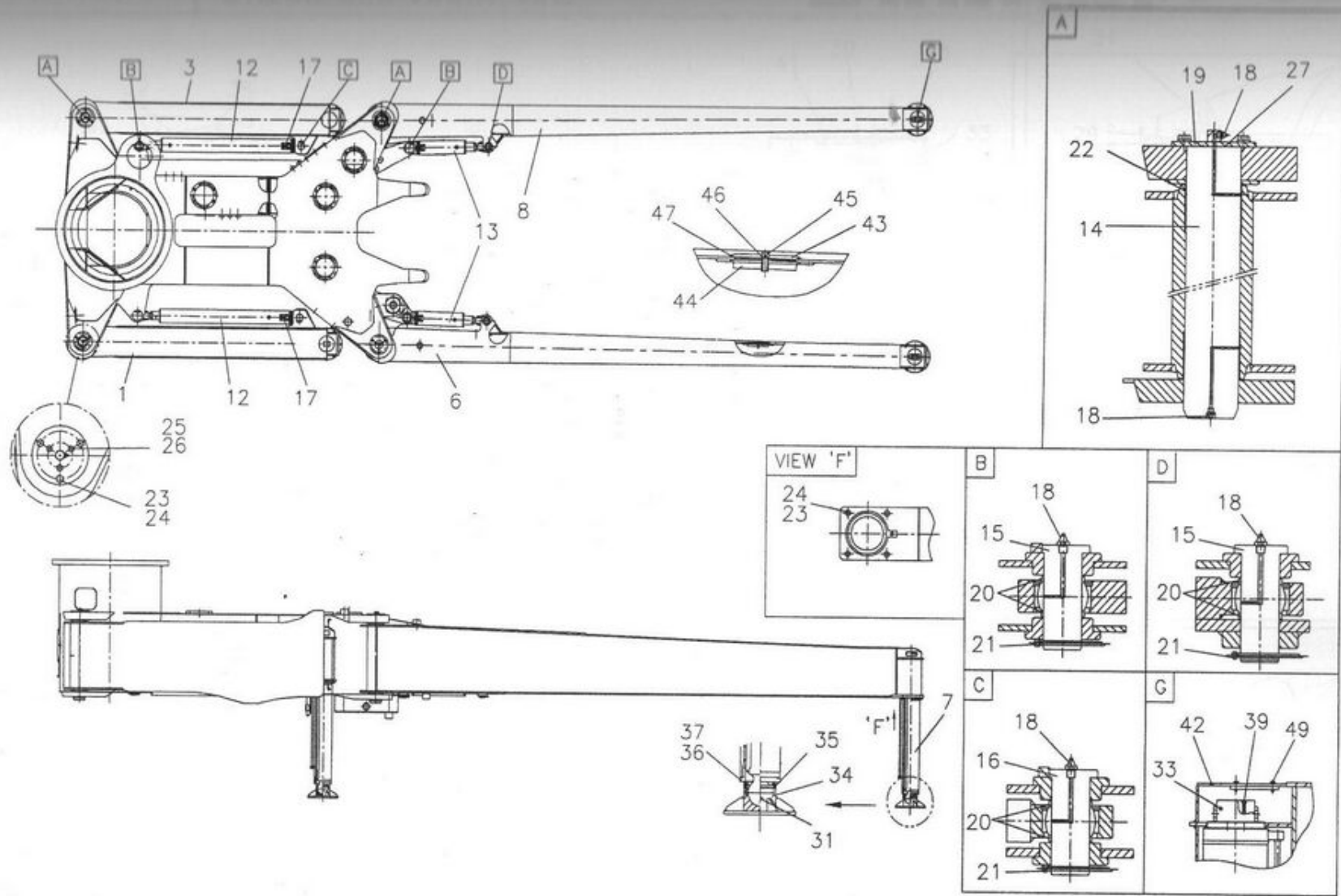

**J657800**

**OUTRIGGER ASS'Y #1/3**  
**아웃트리거 아세이**

**JUNJIN**

1 5  
 080526

**78.00**



**ЗАПЧАСТИ ДЛЯ БЕТОННАСОСОВ**  
**+79180710333**

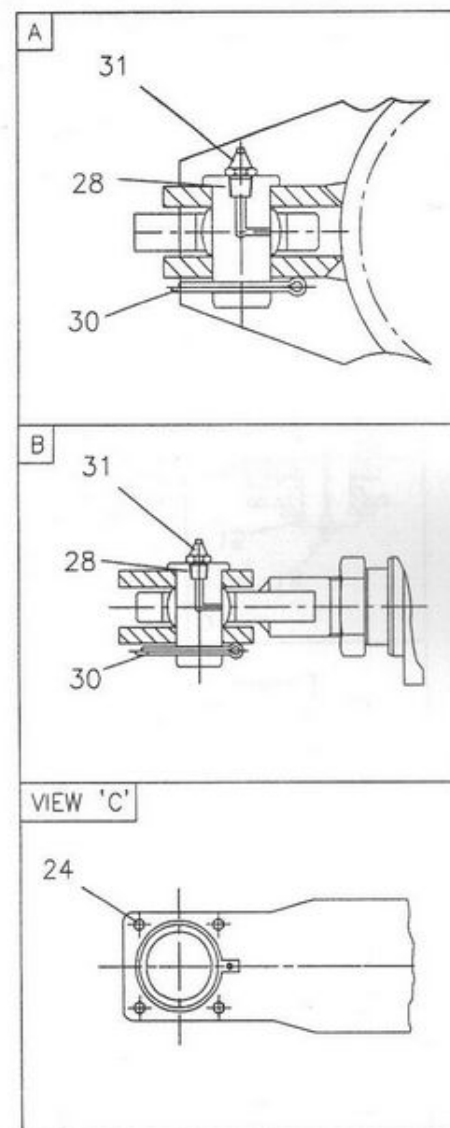
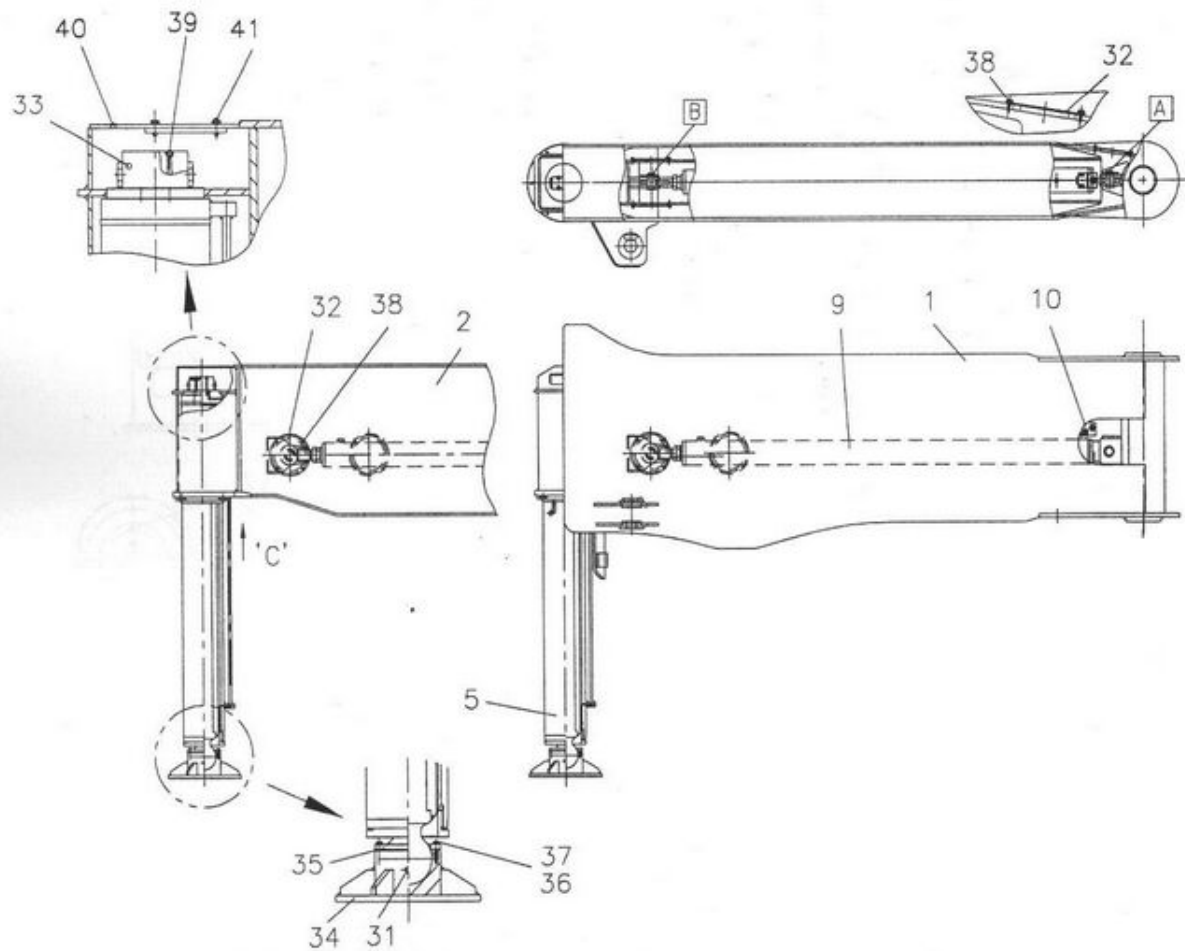

J657800

OUTRIGGER ASS'Y #2/3  
아우터리거 아세이

**JUNJIN** 2 1/2" 5 78.00



ЗАПЧАСТИ ДЛЯ БЕТОННАСОСОВ  
+79188718333



J657800

아웃트리거 아세이

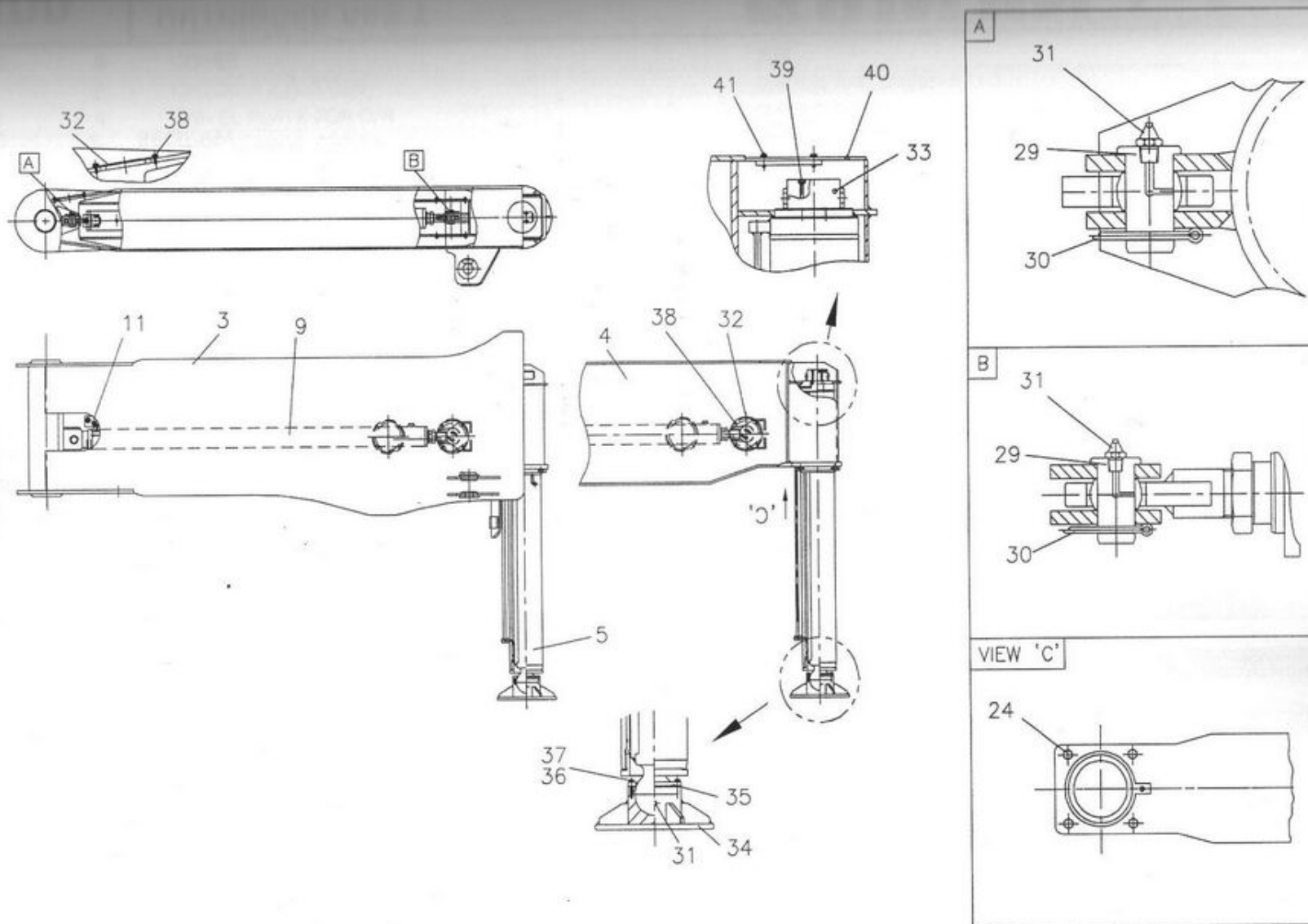

J657800

OUTRIGGER ASS'Y #3/3  
아웃트리거 아세이

**JUNJIN**

3 5  
080526

78.00



ЗАПЧАСТИ ДЛЯ БЕТОННАСОСОВ  
+79180710333

0	J657800		OUTRIGGER ASS'Y	아우트리거 조립품
1	J488301	1	FRONT OUTRIGGER ARM(LEFT)	프론트 아우트리거 암
2	J488302	1	FRONT OUTRIGGER INNER BOX(LEFT)	프론트 아우트리거 이너 박스
3	J488201	1	FRONT OUTRIGGER ARM(RIGHT)	프론트 아우트리거 암
4	J488202	1	FRONT OUTRIGGER INNER BOX(RIGHT)	프론트 아우트리거 이너 박스
5	J435100	2	FRONT VER. O/R CYL.	프론트 수직 아우트리거 실린더
6	J488501	1	REAR OUTRIGGE (LEFT)	리어 아우트리거 (왼쪽)
7	J435300	2	REAR O/R VER. CYL.	리어 아우트리거 수직 실린더
8	J488401	1	REAR OUTRIGGE (RIGHT)	리어 아우트리거 (오른쪽)
9	J485200	2	HOR. O/R CYLINDER	수평 아우트리거 실린더
10	RB40800	1	PILOT CHECK V/V ASS(LEFT)	파일럿 체크 밸브 (왼쪽)
11	RB40900	1	PILOT CHECK V/V ASS(RIGHT)	파일럿 체크 밸브 (오른쪽)
12	J485400	2	FRONT SWING CYLINDER (1)	프론트 스윙 실린더 (1)
13	J485500	2	REAR SWING CYLINDER (2)	리어 스윙 실린더 (2)
14	J487807	4	PIN (1) FOR ARM	아우트리거 핀 (1)
15	J437808	6	PIN (2) FOR SWING CYL(1)	스윙 실린더 핀 (2)
16	J437809	2	PIN (3) FOR SWING CYL(2)	스윙 실린더 핀 (3)
17	RB38400	4	PILOT CHECK V/V	파일럿 체크 밸브
18		12	GREASE NIPPLE	그리스 니플 (PT 1/8" A형)
19	J487812	4	COVER FOR PIN (1)	커버
20	J485419	16	SPACER	스페이서
21	PP0005071	16	SPLIT PIN	분할 핀 (Φ5X71)
22	J437829	8	DU BUSH	듀 부쉬 (MB 12095DU)
23	BH16030CZ	20	HEX. BOLT	육각 볼트 (M16X30)
24	BH16030CZ	28	SPRING WASHER	스프링 와셔 (M16용)
25	BH1203000	12	HEX. BOLT	육각 볼트 (M12X30)
26	WS1200000	12	SPRING WASHER	스프링 와셔 (M12용)
27	ORGB0050	4	O-RING	오링 (G50 Hs90)
28	J488303	2	PIN	핀
29	J488203	2	PIN	핀
30	PP0005050	4	SPLIT PIN	분할 핀 (Φ5X50)

**J657800**

**OUTRIGGER ASS'Y**  
아우트리거 아세이

**JUNJIN**

4 5

000520

**78.00**



ЗАПЧАСТИ ДЛЯ БЕТОННАСОСОВ  
+79180710333



31		18	GREASE NIPPLE	그리스 니플	(PT1/8" A형)
32	DJ012905	8	COVER	커버	
33	RB026	4	CHECK V/V FOR O/R	아웃트리거 체크 밸브	
34	J438520	4	SWIVEL PLATE FOR O/R	아웃트리거 발판	
35	J438521	4	STOP FLANGE FOR CYL.	실린더 스톱 플랜지	
36	BH08030CZ	24	HEX. BOLT	육각 볼트	(M8X30)
37	WS0800000	24	SPRING WASHER	스프링 와셔	(M8용)
38	BW06015DZ	32	WRENCH BOLT	렌치 볼트	(M6X15)
39	BW0605500	16	WRENCH BOLT	렌치 볼트	(M6X55)
40	J438517	2	COVER FOR V/V	커버	
41	BH1601500	8	HEX. BOLT	육각 볼트	(M16X15)
42	J488517	2	COVER	커버	
43	J438503	6	COVER	커버	
44	J438504	6	BKT FOR COVER	커버 브라켓	
45	BW1603000	6	WRENCH BOLT	렌치 볼트	(M16X30)
46	J438411	6	U- SEAL	U-씰	(Φ25.4/Φ18.2X2.5T)
47	ORGA0210	6	O-RING	O-링	(G210 Hs70)
48	BH06020CZ	8	HEX. BOLT	육각 볼트	(M6X20)
49		4	FLAT HEADED BOLT	접시머리볼트	(M6X20)

**J657800**

**OUTRIGGER ASS'Y**  
아웃트리거 아세이

**JUNJIN** 5 5 78.00  
080526



**ЗАПЧАСТИ ДЛЯ БЕТОННАСОСОВ**  
+79180710333



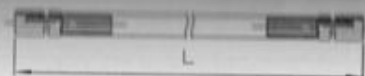

H  
Key width  
너트 사이즈

T  
Thread size  
나사 규격

D  
Tube diameter  
파이프 지름

L  
Length  
호스 길이

HT  
Hose type  
호스 타입

● 2S -  
Parker:381  
DIN:2SN

● 4S -  
1) M14~M36  
Parker:701  
DIN:4SP

2) M42,M52  
Parker:731  
DIN:4SH

HT	2S	2S	2S	2S	4S	2S	4S	2S	2S
T	M14x1.5P	M16x1.5P	M18x1.5P	M22x1.5P	M22x1.5P	M26x1.5P	M26x1.5P	M36x2.0P	M42x2.0P
D	8L	10L	12L	15L	15L	18L	18L	25S	30S
H	17mm	19mm	22mm	27mm	27mm	32mm	32mm	46mm	50mm
L(mm)									
400	H2S040000								
450	H2S045000		G2S045000	F2S045000					
500	H2S050000		G2S050000	F2S050000		D2S050000			
550				F2S055000	F4S055000		D4S055000	M2S055000	
600	H2S060000	P2S060000	G2S060000	F2S060000	F4S060000				
650	H2S065000	P2S065000	G2S065000	F2S065000	F4S065000				
700	H2S070000		G2S070000	F2S070000		D2S070000	D2S070000		L2S065000
750		P2S075000	G2S075000	F2S075000		D2S075000			
800	H2S080000	P2S080000	G2S080000	F2S080000				M2S080000	
850			G2S085000	F2S085000	F4S085000				
900	H2S090000		G2S090000	F2S090000		D2S090000		M2S090000	L2S090000
950			G2S095000						
1000	H2S100000		G2S100000	F2S100000		D2S100000			
1050									
1100	H2S110000			F2S110000		D2S110000	D2S110000	M2S105000	
1200	H2S120000		G2S120000			D2S120000	D2S120000	M2S120000	L2S120000
1300	H2S130000		G2S130000		F4S130000		D2S130000		
1400									
1500			G2S150000						
1600			G2S160000	F2S160000	F4S160000		D2S150000		L2S150000
1700			G2S170000		F4S170000				L2S160000
2000	H2S200000	P2S200000							
3000	H2S300000								L2S240000
4000	H2S400000								
4200	H2S420000		G2S420000						
7000	H2S700000								

**J019700**

HYDRAULIC HOSE  
유압 호스

**JUNJIN**

1 2

00.00

070730



ЗАПЧАСТИ ДЛЯ БЕТОННАСОСОВ  
+79180710333

HT	4S	2S	4S	2S	2S	2S	4S	4S	4S
T	M26x1.5P	M42x2.0P	M42x2.0P	M52x2.0P	M42x2.0P	M52x2.0P	M52x2.0P	M42x2.0P	1 1/4 HOSE
D	18L	30S	30S	38S	30S	38S	38S	30S	
H	32mm	50mm	50mm	60mm	50mm	60mm	60mm	50mm	
L(mm)									
400	D4S0400FO								
450	D4S0450FO								
500	D4S0500FO								
550	D4S0550FO								
600				R2S0600FO					
650	D4S0650FO								
700	D4S0700FO								
750									
800									
850	D4S0850FO				L2S0850S0				
900	D4S0900FO						R4S0900S0		
950					L2S0950S0				
1000	D4S1000FO	L2S1000FO							
1050	D4S1050FO								
1100						R2S1100S0			
1200	D4S1200FO				L2S1200S0				
1300						R2S1300S0			
1400								B4S1400SF	
1500		L2S1500FO	L4S1500FO						
1600									
1700		L2S1700FO	L4S1700FO						
2400		L2S2400FO	L4S2400FO					L4S24004F	
3000									
4000									
4200									
7000	H2S700000								

J019700

HYDRAULIC HOSE  
유압 호스

**JUNJIN** 2 2 00.00  
(0707M)



ЗАПЧАСТИ ДЛЯ БЕТОННАСОСОВ  
+79180718333



## 1.2 Structure of the spare parts sheet (Hydraulic Fitting)

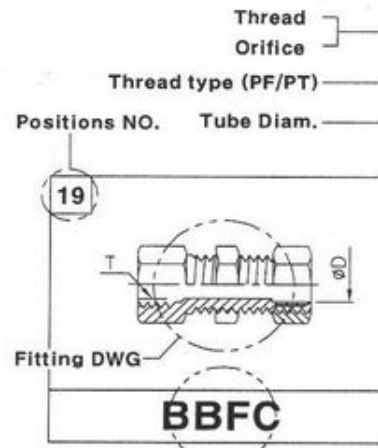

Positions NO.	Tube Diam.	Thread type (PF/PT)	Thread Orifice	Part No.	Tube Diam.	Thread type (PF/PT)	Thread Orifice	Part No.
19	06	1/8		TBFC0601N	15	3/8		TBFC1503N
	08	1/4		TBFC0802N	15	1/2		TBFC1504N
	10	1/4		TBFC1002N				
	10	3/8		TBFC1003N				
	12	1/4		TBFC1202N				
	12	3/8		TBFC1203N				

Description

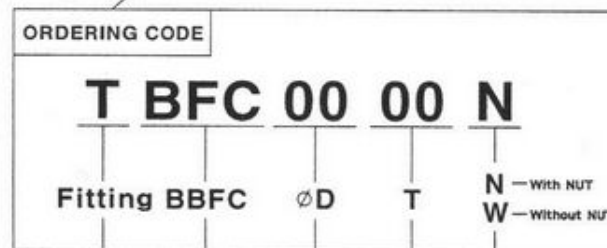

HYD. Fitting CODE

With/Without NUT  
 TAPER  
 TUBE SIZE  
 DESCRIPTION

J019800

SUMMARY OF HYDRALIC FITTING  
 유압 피팅 구성표

**JUNJIN** 1 13 00.00

070730



ЗАПЧАСТИ ДЛЯ БЕТОННАСОСОВ  
 +79180710333



## 1.2 유압 피팅류 구성표.

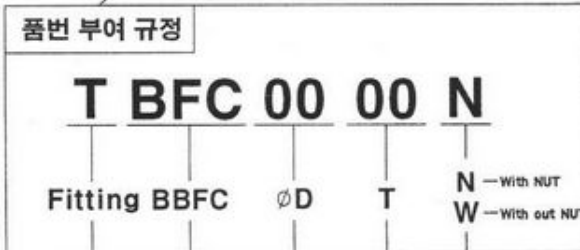
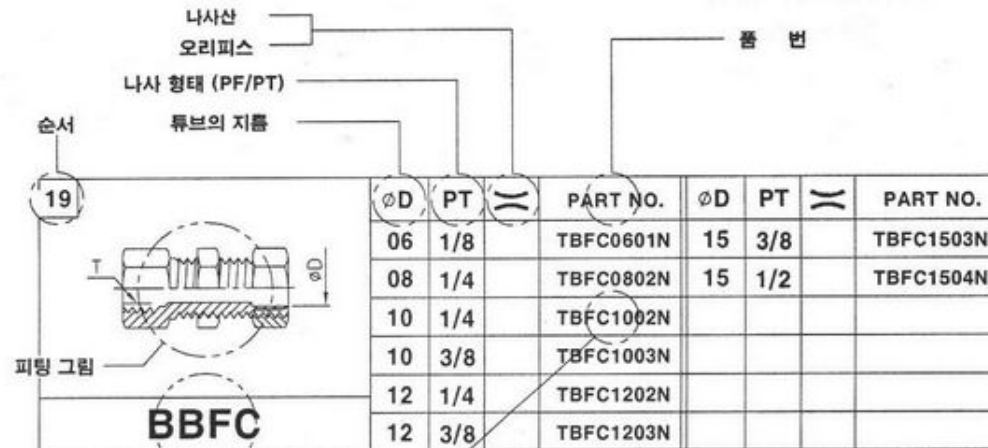

유압 피팅임을 정의함.

너트 유/무

테이퍼

튜브의 지름

피팅 이름

J019800









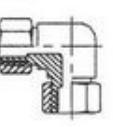
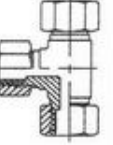
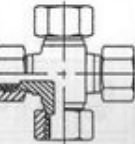

SUMMARY OF HYDRALIC FITTING  
유압 피팅 구성표

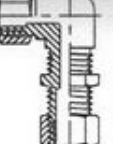
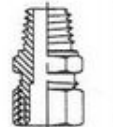
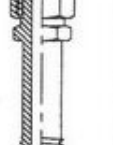
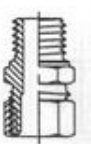
**JUNJIN**

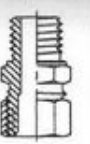
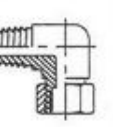
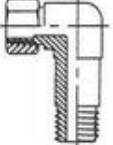
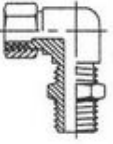
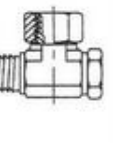
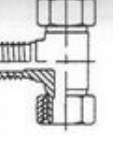
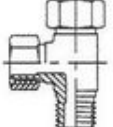
2 13 00.00

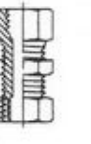

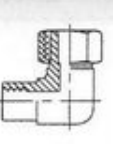
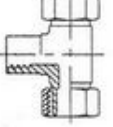
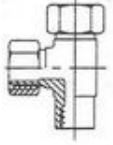
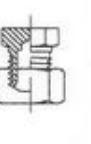
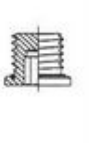
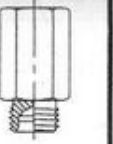
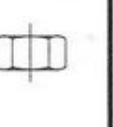
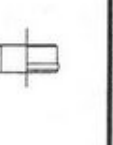
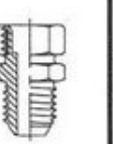
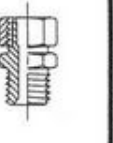
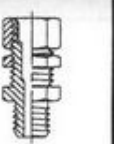
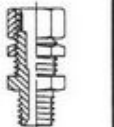
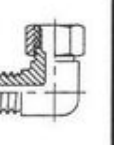
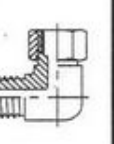
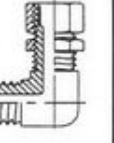
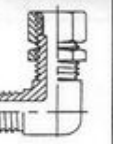
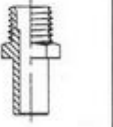
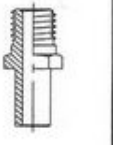
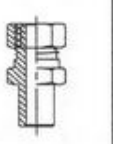
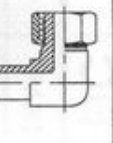
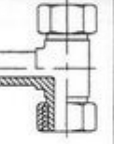
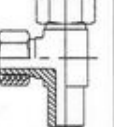
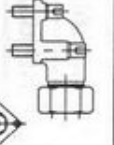
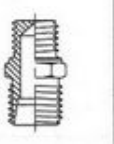
ЗАПЧАСТИ ДЛЯ БЕТОННАСОСОВ  
+79180710333

				
01	02	03	04	05
				
06	07	08	09	10
BU	BL	BT	BC	BBU
				
11	12	13	14	15
BBL	BMCR	BLMC	BMCG	DMCG
				
16	17	18	19	20
BOM	BLM	BLLM	BOLM	BSLM
				
21	22	23	24	25
BBTM	BRTM	BFC	BBFC	BGC
				
26	27	28	29	30
BLF	BTF	BRTF	BCA	BP(Plug)
				
31	32	33	34	35
BJ	BN	BS	BHUM	BHUF
				
36	37	38	39	40
BHBM	BHBF	BHLM	BHLP	BHBLM
				
41	42	43	44	45
BHBLF	BA-R	BA-G	BR	BLA
BETA	BRTA	ELBOW FLANGE	MAIL CONNECTOR	PLUG

J019800

SUMMARY OF HYDRALIC FITTING

유압 피팅 구성표

**JUNJIN**

3 13

00.00

070730



ЗАПЧАСТИ ДЛЯ БЕТОННАСОСОВ  
+79180710333

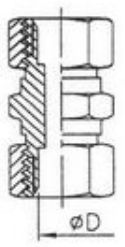
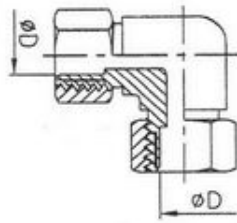
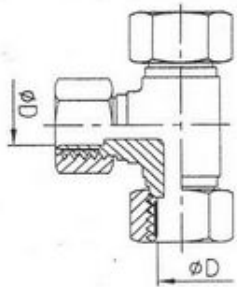
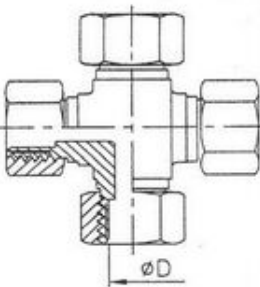
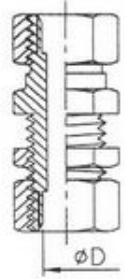

01		06		TU06N0000	∅D		TU30N0000
		08		TU08N0000			
		10		TU10N0000			
		15		TU15N0000			
		18		TU18N0000			
		25		TU25N0000			
02		06		TL06N0000	∅D		PART NO.
		08		TL08N0000			
		10		TL10N0000			
		12		TL12N0000			
		15		TL15N0000			
03		06		TT06N0000	∅D		PART NO.
		08		TT08N0000			
		10		TT10N0000			
		12		TT12N0000			
		15		TT15N0000			
04		06		TC06N0000	∅D		PART NO.
		08		TC08N0000			
		10		TC10N0000			
		12		TC12N0000			
		15		TC15N0000			
05		06		TBU06N000	∅D		PART NO.
		08		TBU08N000	30		TBU30N000
		10		TBU10N000			
		12		TBU12N000			
		15		TBU15N000			
		25		TBU25N000			

J019800

SUMMARY OF HYDRALIC FITTING  
유압 피팅 구성표

**JUNJIN**

4 13 00.00

067070



ЗАПЧАСТИ ДЛЯ БЕТОННАСОСОВ  
+79180710333



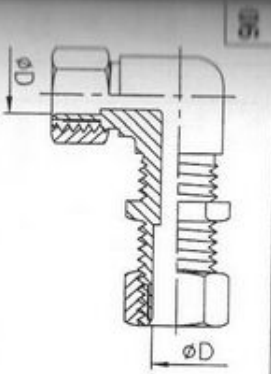

**BBL**

ØD	PART NO.	ØD	PART NO.
06	TBL06N000		
08	TBL08N000		
10	TBL10N000		
12	TBL12N000		
15	TBL15N000		

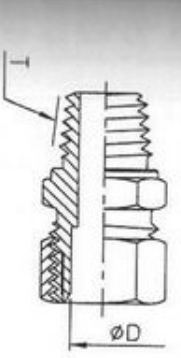

**BMCR**

ØD	PT	PART NO.	ØD	PT	PART NO.
06	1/4	TMCR0602N			
08	1/4	TMCR0802N			
10	1/4	TMCR1002N			
12	1/4	TMCR1202N			
15	1/4	TMCR1502N			

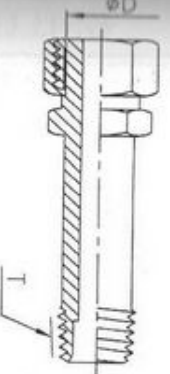

**BLMC**

ØD	PT	PART NO.	ØD	PT	PART NO.
06	1/8	TLMC0601N			
08	1/4	TLMC0802N			
10	1/4	TLMC1002N			
12	1/4	TLMC1202N			
15	1/4	TLMC1502N			

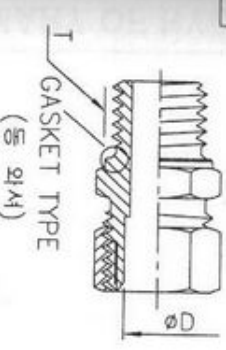

**BMCG**

ØD	PT	PART NO.	ØD	PT	PART NO.
06	1/4	TMCG0602N			
08	1/4	TMCG0802N			
10	3/8	TMCG1003N			
12	3/8	TMCG1203N			
15	3/8	TMCG1503N			
20	3/4	TMCG2006N			

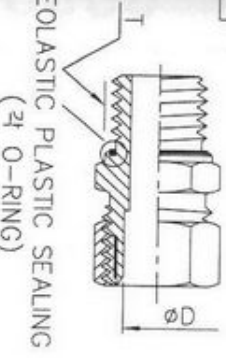

**DMCG**

ØD	PT	PART NO.	ØD	PT	PART NO.
06	1/8	TCG0601N0	12	1/4	TCG1202N0
06	1/4	TCG0602N0	12	3/8	TCG1203N0
08	1/8	TCG0801N0	12	1/2	TCG1204N0
08	1/4	TCG0802N0	15	1/2	TCG1504N0
10	1/4	TCG1002N0	30	1 1/4	TCG3010N0
10	3/8	TCG1003N0	42	1 1/2	TCG4212N0

**J019800**

**SUMMARY OF HYDRALIC FITTING**  
유압 피팅 구성표



5 13 00.00  
070730



ЗАПЧАСТИ ДЛЯ БЕТОННАСОСОВ  
+79180718333

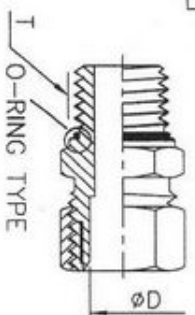

### BOM

11	$\phi D$	PF	PART NO.	$\phi D$	PF	PART NO.
	06	1/8	TOM0601N0	12	1/4	TOM1202N0
	06	1/4	TOM0602N0	12	3/8	TOM1203N0
	08	1/8	TOM0801N0	15	3/8	TOM1503N0
	08	1/4	TOM0802N0	15	1/2	TOM1504N0
	10	1/4	TOM1002N0			
	10	3/8	TOM1003N0			
12	$\phi D$	PT	PART NO.	$\phi D$	PT	PART NO.
	06	1/8	TLM0601N0	12	1/4	TLM1202N0
	06	1/4	TLM0602N0	12	3/8	TLM1203N0
	08	1/8	TLM0801N0	15	3/8	TLM1503N0
	08	1/4	TLM0802N0	15	1/2	TLM1504N0
	10	1/4	TLM1002N0			
	10	3/8	TLM1003N0			
13	$\phi D$	PT	PART NO.	$\phi D$	PT	PART NO.
	06	1/8	TLLM0601N	15	1/2	TLLM1504N
	08	1/4	TLLM0802N			
	10	1/4	TLLM1002N			
	12	1/4	TLLM1202N			
	12	3/8	TLLM1203N			
	15	3/8	TLLM1503N			
14	$\phi D$	PF	PART NO.	$\phi D$	PF	PART NO.
	06	1/8	TOLM0601N	15	1/2	TOLM1504N
	08	1/4	TOLM0802N			
	10	1/4	TOLM1002N			
	12	1/4	TOLM1202N			
	12	3/8	TOLM1203N			
	15	3/8	TOLM1503N			
15	$\phi D$	PF	PART NO.	$\phi D$	PF	PART NO.
	06	1/8	TSLM0601N			
	08	1/4	TSLM0802N			
	10	1/4	TSLM1002N			
	12	3/8	TSLM1203N			
	15	1/2	TSLM1504N			

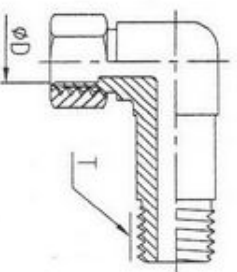

### BLM

### BLLM

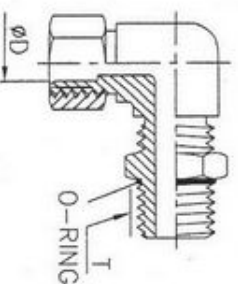

### BOLM

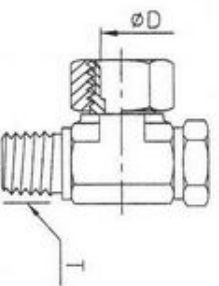

### BSLM

J019800

SUMMARY OF HYDRAULIC FITTING  
유압 피팅 구성표

**JUNJIN**

6 13 00.00



ЗАПЧАСТИ ДЛЯ БЕТОННАСОСОВ  
+79188718333

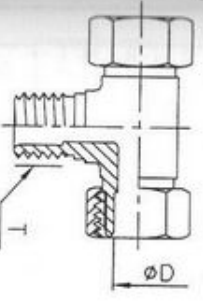
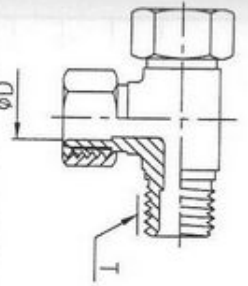
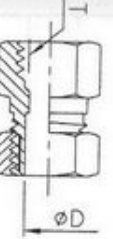
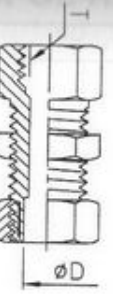
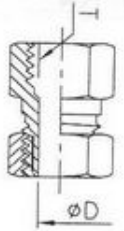

15		φD	PT	PART NO.	φD	PT	PART NO.		
		06	1/8	TBTM0601N	12	1/4	TBTM1202N		
		06	1/4	TBTM0602N	12	3/8	TBTM1203N		
		08	1/8	TBTM0801N	15	3/8	TBTM1503N		
		08	1/4	TBTM0802N	15	1/2	TBTM1504N		
		10	1/4	TBTM1002N					
		10	3/8	TBTM1003N					
		<b>BRTM</b>							
		17		φD	PT	PART NO.	φD	PT	PART NO.
				06	1/8	TRTM0601N	12	1/4	TRTM1202N
06	1/4			TRTM0602N	12	3/8	TRTM1203N		
08	1/8			TRTM0801N	15	3/8	TRTM1503N		
08	1/4			TRTM0802N	15	1/2	TRTM1504N		
10	1/4			TRTM1002N					
10	3/8			TRTM1003N					
<b>BRTM</b>									
18				φD	PT	PART NO.	φD	PT	PART NO.
				06	1/8	TFC0601N0	15	3/8	TFC1503N0
		08	1/4	TFC0802N0	15	1/2	TFC1504N0		
		10	1/4	TFC1002N0					
		10	3/8	TFC1003N0					
		12	1/4	TFC1202N0					
		12	3/8	TFC1203N0					
		<b>BFC</b>							
		19		φD	PT	PART NO.	φD	PT	PART NO.
				06	1/8	TBFC0601N	15	3/8	TBFC1503N
08	1/4			TBFC0802N	15	1/2	TBFC1504N		
10	1/4			TBFC1002N					
10	3/8			TBFC1003N					
12	1/4			TBFC1202N					
12	3/8			TBFC1203N					
<b>BBFC</b>									
20				φD	PF	PART NO.	φD	PF	PART NO.
				06	1/4	TGC0602N0	12	3/8	TGC1203N0
		06	3/8	TGC0603N0	12	1/2	TGC1204N0		
		08	1/4	TGC0802N0					
		08	3/8	TGC0803N0					
		10	3/8	TGC1003N0					
		10	1/2	TGC1004N0					
		<b>BGC</b>							

J019800

SUMMARY OF HYDRAULIC FITTING

유압 피팅 구성표

**JUNJIN**

7 13 00.00

070730



ЗАПЧАСТИ ДЛЯ БЕТОННАСОСОВ  
+79180710333

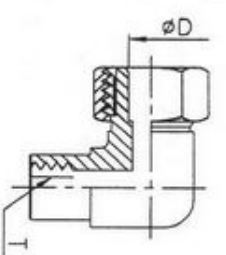
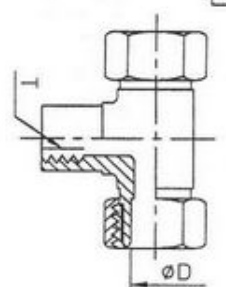
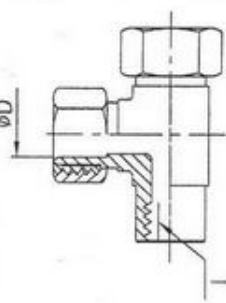
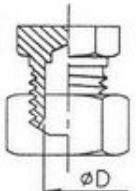
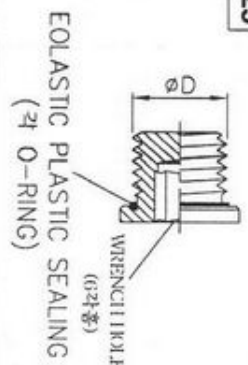

21		øD	PT	PART NO.	øD	PT	PART NO.
		08	1/4	TLF0802N0			
		10	1/4	TLF1002N0			
		12	1/4	TLF1202N0			
		12	3/8	TLF1203N0			
		15	3/8	TLF1503N0			
22		øD	PT	PART NO.	øD	PT	PART NO.
		08	1/4	TBTF0802N			
		10	1/4	TBTF1002N			
		12	1/4	TBTF1202N			
		12	3/8	TBTF1203N			
		15	3/8	TBTF1503N			
23		øD	PT	PART NO.	øD	PT	PART NO.
		08	1/4	TRTF0802N			
		10	1/4	TRTF1002N			
		12	1/4	TRTF1202N			
		12	3/8	TRTF1203N			
		15	3/8	TRTF1503N			
24		øD	PT	PART NO.	øD	PT	PART NO.
		06		TCA06N000			
		08		TCA08N000			
		10		TCA10N000			
		12		TCA12N000			
		15		TCA15N000			
25		øD		PART NO.	øD		PART NO.
		06		TP06N0000			
		08		TP08N0000			
		10		TP10N0000			
		12		TP12N0000			
		15		TP15N0000			
BP							

J019800

SUMMARY OF HYDRALIC FITTING  
유압 피팅 구성표

**JUNJIN**

8 13 00.00

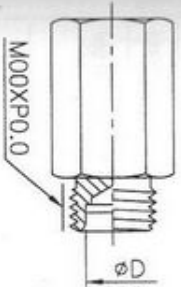
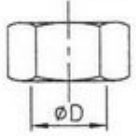
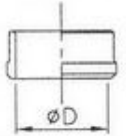
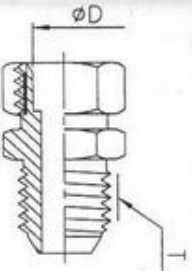
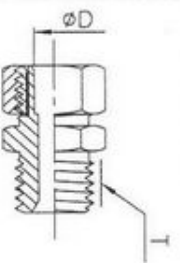

ЗАПЧАСТИ ДЛЯ БЕТОННАСОСОВ  
+79180710333

26		06	M12X1.5	TJ06N0000				
		08	M14X1.5	TJ08N0000				
		10	M16X1.5	TJ10N0000				
		12	M18X1.5	TJ12N0000				
		15	M22X1.5	TJ15N0000				
27		06		TN0600000	25		TN2500000	
		08		TN0800000				
		10		TN1000000				
		12		TN1200000				
		15		TN1500000				
		18		TN1800000				
28		06		TS0600000	25		TS2500000	
		08		TS0800000				
		10		TS1000000				
		12		TS1200000				
		15		TS1500000				
		18		TS1800000				
29		08	1/4	THUM0802N	15	3/8	THUM1503N	
		08	3/8	THUM0803N	15	1/2	THUM1504N	
		10	1/4	THUM1002N				
		10	3/8	THUM1003N				
		12	3/8	THUM1203N				
		12	1/2	THUM1204N				
30		08	1/4	THUF0802N	15	3/8	THUF1503N	
		08	3/8	THUF0803N	15	1/2	THUF1504N	
		10	1/4	THUF1002N				
		10	3/8	THUF1003N				
		12	3/8	THUF1203N				
		12	1/2	THUF1204N				

J019800

SUMMARY OF HYDRALIC FITTING

유압 피팅 구성표

**JUNJIN**

9 13 00.00

070730



ЗАПЧАСТИ ДЛЯ БЕТОННАСОСОВ  
+79180710333



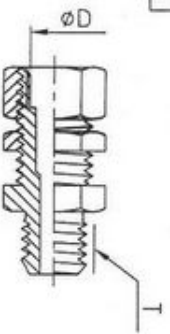

### BHM

31	∅D	PF	PART NO.	∅D	PF	PART NO.	
31	08	1/4	THBM0802N	15	3/8	THBM1503N	
	08	3/8	THBM0803N	15	1/2	THBM1504N	
	10	1/4	THBM1002N				
	10	3/8	THBM1003N				
32	12	3/8	THBM1203N				
	12	1/2	THBM1204N				
33	∅D	PF	PART NO.	∅D	PF	PART NO.	
	08	1/4	THBF0802N	15	3/8	THBF1503N	
	08	3/8	THBF0803N	15	1/2	THBF1504N	
	10	1/4	THBF1002N				
	10	3/8	THBF1003N				
	12	3/8	THBF1203N				
	12	1/2	THBF1204N				
	34	∅D	PF	PART NO.	∅D	PF	PART NO.
		08	1/4	THLM0802N	15	3/8	THLM1503N
		08	3/8	THLM0803N	15	1/2	THLM1504N
		10	1/4	THLM1002N			
		10	3/8	THLM1003N			
12		3/8	THLM1203N				
12		1/2	THLM1204N				
35		∅D	PF	PART NO.	∅D	PF	PART NO.
		08	1/4	THBH0802N	15	3/8	THBH1503N
		08	3/8	THBH0803N	15	1/2	THBH1504N
		10	1/4	THBH1002N			
		10	3/8	THBH1003N			
	12	3/8	THBH1203N				
	12	1/2	THBH1204N				

### BHBF

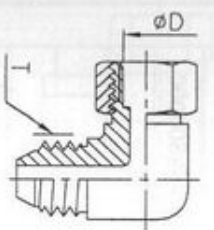

### BHLM

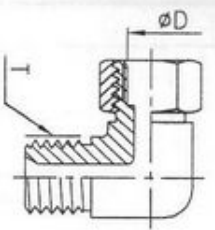

### BHLF

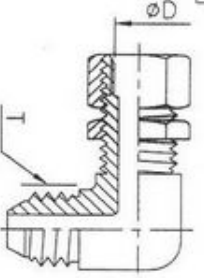

### BHBLM

J019800

SUMMARY OF HYDRALIC FITTING  
유압 피팅 구성표

**JUNJIN** 10 13 00.00



ЗАПЧАСТИ ДЛЯ БЕТОННАСОСОВ  
+79180718333

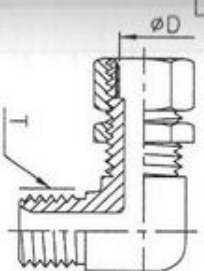
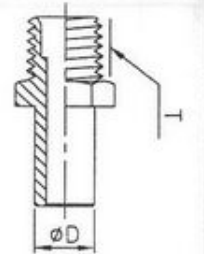
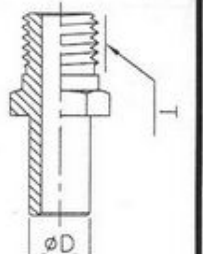
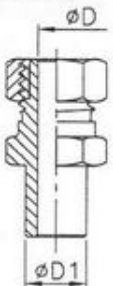
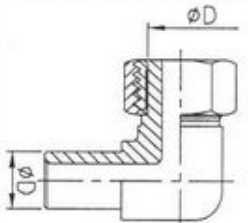

36		08	1/4	THBL0802N	15	3/8	THBL1503N		
		08	3/8	THBL0803N	15	1/2	THBL1504N		
		10	1/4	THBL1002N					
		10	3/8	THBL1003N					
		12	3/8	THBL1203N					
		12	1/2	THBL1204N					
		<b>BHLBF</b>							
		37		06	1/8	TAR0601W0	15	3/8	TAR1503W0
				08	1/4	TAR0802W0	15	1/2	TAR1504W0
				10	1/4	TAR1002W0			
10	3/8			TAR1003W0					
12	1/4			TAR1202W0					
12	3/8			TAR1203W0					
<b>BA-R</b>									
38				06	1/8	TAG0601W0	15	3/8	TAG1503W0
				08	1/4	TAG0802W0	15	1/2	TAG1504W0
				10	1/4	TAG1002W0			
		10	3/8	TAG1003W0					
		12	1/4	TAG1202W0					
		12	3/8	TAG1203W0					
		<b>BA-G</b>							
		39		08	06	TR0806N00	15	08	TR1508N00
				10	06	TR1006N00	15	10	TR1510N00
				10	08	TR1008N00			
12	06			TR1206N00					
12	08			TR1208N00					
12	10			TR1210N00					
<b>BR</b>									
40				10		TLA10N000	30		TLA30N000
				12		TLA12N000			
				15		TLA15N000			
		16		TLA16N000					
		18		TLA18N000					
		25		TLA25N000					
		<b>BLA</b>							

J019800

SUMMARY OF HYDRALIC FITTING  
유압 피팅 구성표

**JUNJIN** 11 13 00.00

070730



ЗАПЧАСТИ ДЛЯ БЕТОННАСОСОВ  
+79180710333

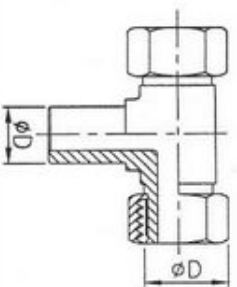

### BTA

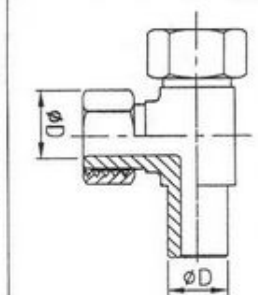

### BRTA

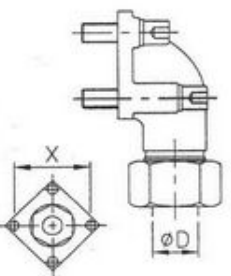

### ELBOW FLANGE

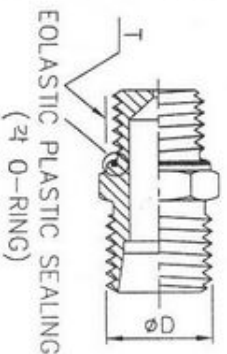

### MALE CONNECTOR

41		ϕD		PART NO.	ϕD		PART NO.		
	10			TBRA10N00					
	12			TBRA12N00					
	15			TBRA15N00					
	16			TBRA16N00					
	18			TBRA18N00					
42		ϕD		PART NO.	ϕD		PART NO.		
	10			TBTA10N00					
	12			TBTA12N00					
	15			TBTA15N00					
	16			TBTA16N00					
	18			TBTA18N00					
43		ϕD	X	PART NO.	ϕD	X	PART NO.		
	15	35		JF0092000					
	18	40		JF0120000					
	15	40		JF0093000					
44		PF	ϕD	⌋	PART NO.	PF	ϕD	⌋	PART NO.
	1/4	M14	0.5	JF0160110	3/8	M18	1.8	JF0160080	
	1/4	M14	0.6	JF0160120	3/8	M18	2.0	JF0160060	
	1/4	M14	0.8	JF0160130	3/8	M22	1.8	JF0085000	
	1/4	M14	1.0	JF0160140	3/8	M22	2.5	JF0157000	
	1/4	M14	1.2	JF0160150	1/2	M18	1.3	JF0094000	
	1/4	M14	1.5	JF0160160	1/2	M18	1.5	JF0084000	
	1/4	M18	1.8	JF0110000	1/2	M18	1.7	JF0095000	
	1/4	M18	4.0	JF0077000	1/2	M18	2.0	JF0096000	
	3/8	M15	1.8	JF0030000					
	3/8	M18	0.6	JF0160030					
	3/8	M18	0.8	JF0160040					
	3/8	M18	1.0	JF0160050					
	3/8	M18	1.2	JF0160070					

J019800

SUMMARY OF HYDRAIC FITTING  
유압 피팅 구성표

**JUNJIN** 12 13 00.00



ЗАПЧАСТИ ДЛЯ БЕТОННАСОСОВ  
+79180710333



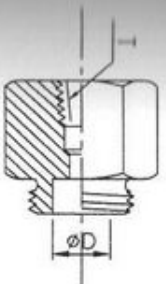

### PLUG

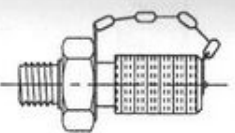

### GAUGE PORT

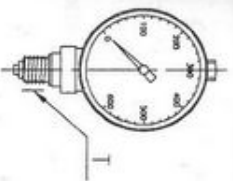

### PRESSURE GAUGE

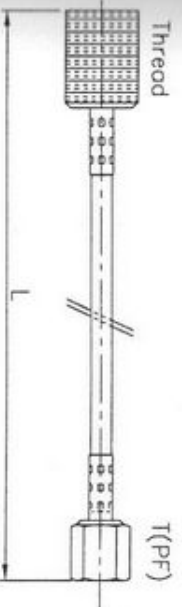

### HIGH PRESSURE HOSE

PT	Ø D	))	PART NO.	PT	Ø D	))	PART NO.
1/4	M20	5.0	JF0134000				

Thread	PF	PART NO.	Thread	PF	PART NO.
M8XP1.0		RB3050600			
PF 1/4		RB3050100			

Pressure	PF	PART NO.	Bar	PF	PART NO.
0-2.5 Bar	1/4	RB0540000			
0-60 Bar	1/4	RB0946000			
0-400 Bar	1/4	RB0917000			

L	Thread	PF	PART NO.
600	M16XP2.0	1/4	RB3050500
2500	M16XP2.0	1/4	RB3050900

TUBE SIZE  
DESCRIPTION

J019800

SUMMARY OF HYDRALIC FITTING  
유압 피팅 구성표

**JUNJIN** 13 13 00.00  
070730



ЗАПЧАСТИ ДЛЯ БЕТОННАСОСОВ  
+79180718333



### 1.3 Structure of the spare parts sheet (AIR Fitting)

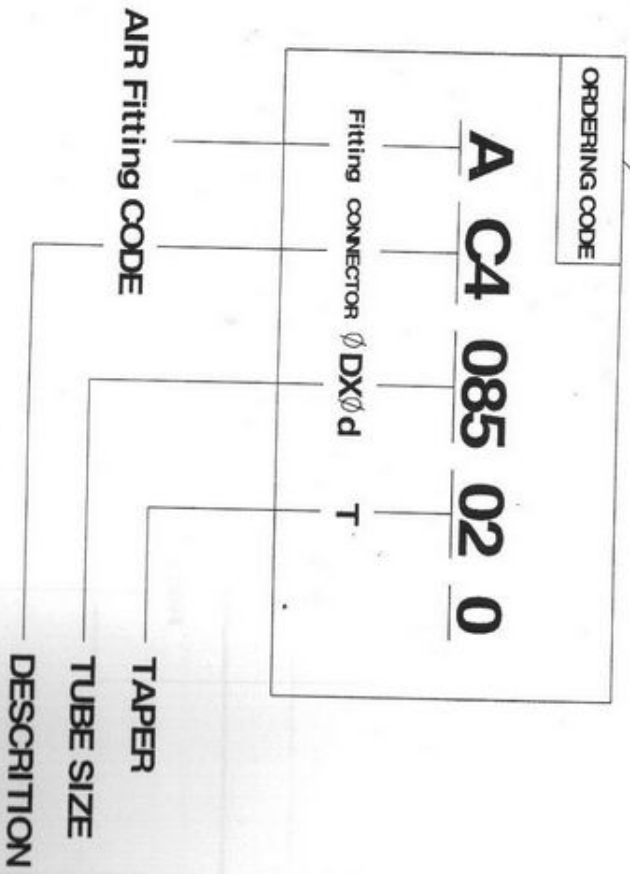
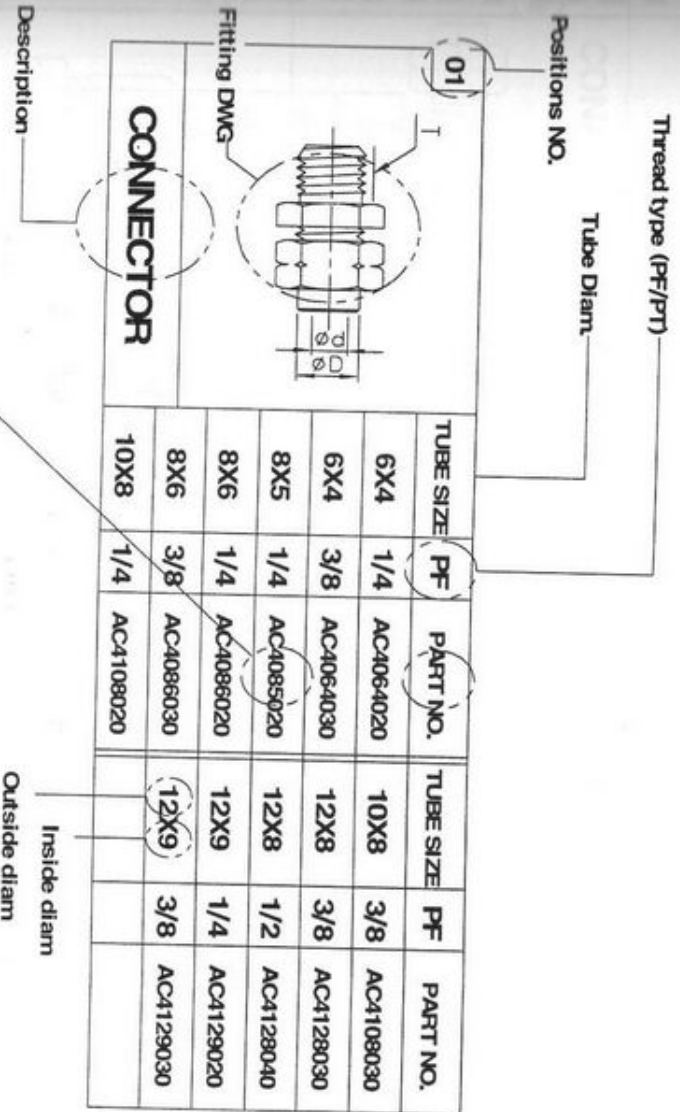

J019900

HYDRAULIC HOSE  
유압 호스

**JUNJIN**

1 6 00.00  
070730



ЗАПЧАСТИ ДЛЯ БЕТОННАСОСОВ  
+79180710333

### 1.3 공기포팅구장표

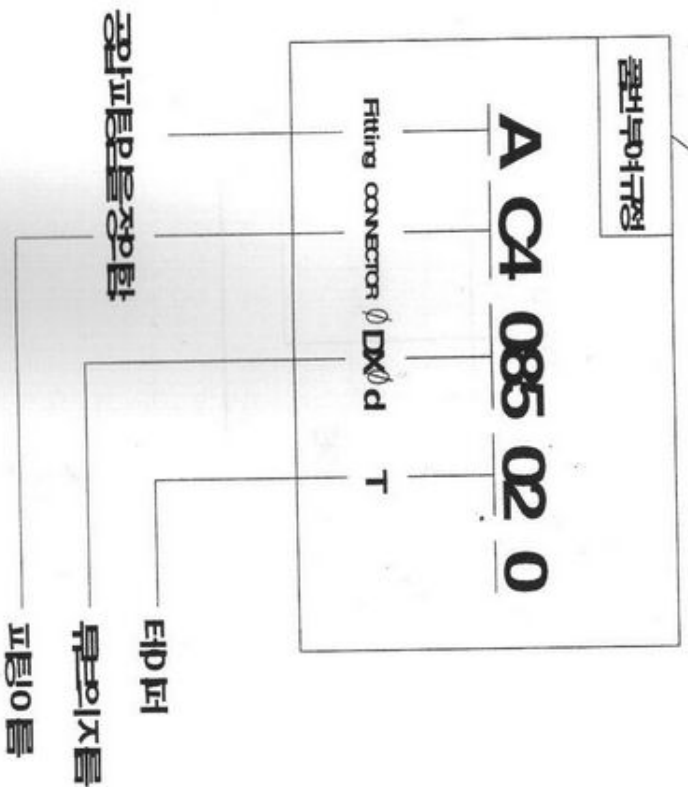
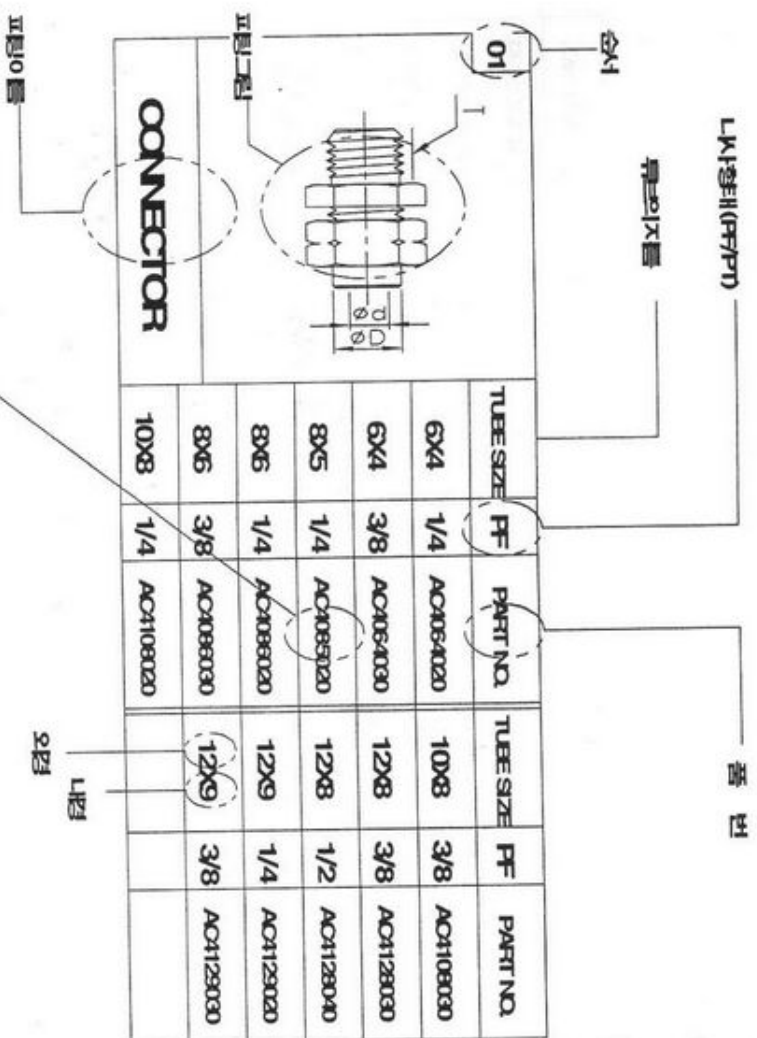

J019900

HYDRAULIC HOSE  
유압 호스

**JUNJIN**

2 1/2 6 00.00

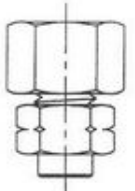
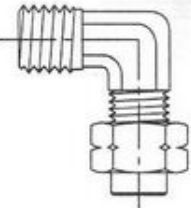
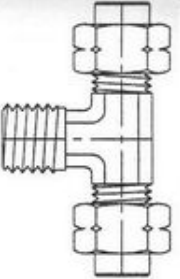
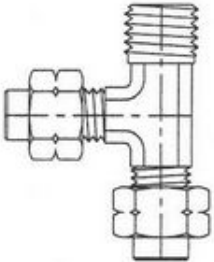
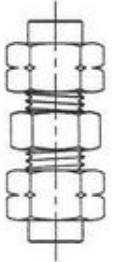
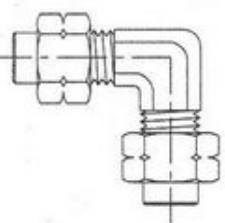
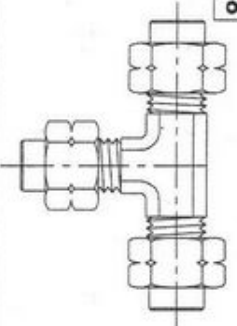
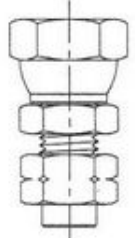
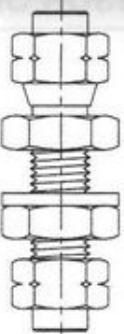
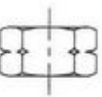

ЗАПЧАСТИ ДЛЯ БЕТОННАСОСОВ  
+79188718333

01 	02 	03 
04 <b>CONNECTOR</b> 	05 <b>FEMALE CONNECTOR</b> 	06 <b>ELBOW</b> 
<b>TEE</b>		
07 	08 <b>SERVICE TEE</b> 	09 <b>UNION CONNECTOR</b> 
<b>UNION ELBOW</b>		
10 	11 <b>UNION TEE</b> 	<b>SWING NUT</b> <b>FEMALE CONNECTOR</b>
<b>PANEL TOUCH 계수</b>		
<b>활동 NUT</b>		

**J019900**

**HYDRAULIC HOSE**  
유압 호스

**JUNJIN** 3 1/2 6 00.00  
070730



**ЗАПЧАСТИ ДЛЯ БЕТОННАСОСОВ**  
+79180710333



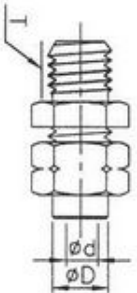

### CONNECTOR

01	TUBE SIZE	PF	PART NO.	TUBE SIZE	PF	PART NO.
	6X4	1/4	AC4064020	10X8	3/8	AC4108030
	6X4	3/8	AC4064030	12X8	3/8	AC4128030
	8X5	1/4	AC4085020	12X8	1/2	AC4128040
	8X6	1/4	AC4086020	12X9	1/4	AC4129020
	8X6	3/8	AC4086030	12X9	3/8	AC4129030
	10X8	1/4	AC4108020			
02	TUBE SIZE	PF	PART NO.	TUBE SIZE	PF	PART NO.
	6X4	1/4	AFC406402	12X9	3/8	AFC412903
	6X4	3/8	AFC406403			
	8X6	1/4	AFC408602			
	8X6	3/8	AFC408603			
	10X8	1/4	AFC410802			
	10X8	3/8	AFC410803			
03	TUBE SIZE	PF	PART NO.	TUBE SIZE	PF	PART NO.
	6X4	1/4	ALA064020	12X8	3/8	ALA128030
	8X5	1/4	ALA085020	12X8	1/2	ALA128040
	8X6	1/4	ALA086020	12X9	1/4	ALA129020
	8X6	3/8	ALA086030	12X9	3/8	ALA129030
	10X8	1/4	ALA108020			
	10X8	3/8	ALA108030			
04	TUBE SIZE	PF	PART NO.	TUBE SIZE	PF	PART NO.
	6X4	1/4	AT4064020	12X8	3/8	AT4128030
	8X5	1/4	AT4085020	12X8	1/2	AT4128040
	8X6	1/4	AT4086020	12X9	1/4	AT4129020
	8X6	3/8	AT4086030	12X9	3/8	AT4129030
	10X8	1/4	AT4108020			
	10X8	3/8	AT4108030			
05	TUBE SIZE	PF	PART NO.	TUBE SIZE	PF	PART NO.
	6X4	1/4	AST406402	12X8	3/8	AST412803
	8X5	1/4	AST408502	12X8	1/2	AST412804
	8X6	1/4	AST408602	12X9	3/8	AST412903
	8X6	3/8	AST408603			
	10X8	1/4	AST410802			
	10X8	3/8	AST410803			

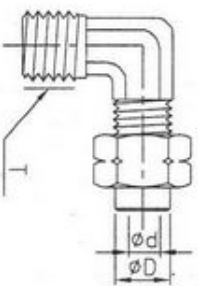

### ELBOW

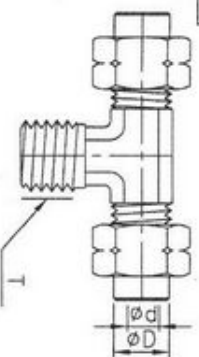

### TEE

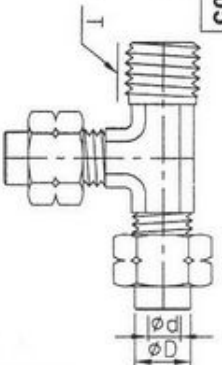

### SERVICE TEE

J019900

HYDRAULIC HOSE

유압 호스

**JUNJIN**

4 1/2 6

00.00

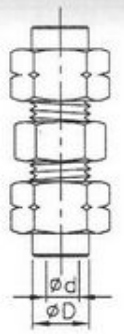
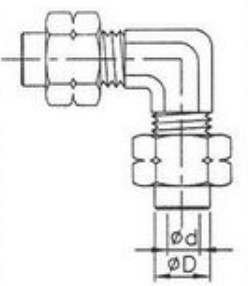
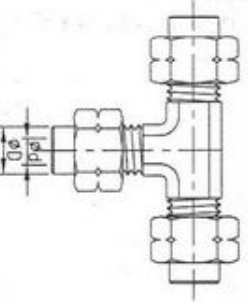
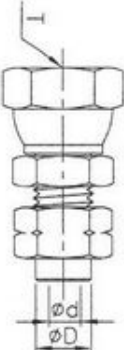
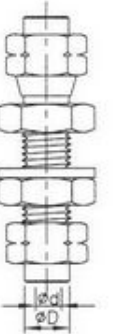

ЗАПЧАСТИ ДЛЯ БЕТОННАСОСОВ  
+79180710333

06		TUBE SIZE		PART NO.	TUBE SIZE	PART NO.	
		6X4		AUC406400			
		8X5		AUC408500			
		8X6		AUC408600			
		10X8		AUC410800			
UNION CONNECTOR		12X8		AUC412800			
		12X9		AUC412900			
		TUBE SIZE		PART NO.	TUBE SIZE	PART NO.	
07		TUBE SIZE		PART NO.	TUBE SIZE	PART NO.	
		6X4		AUL406400			
		8X5		AUL408500			
		8X6		AUL408600			
		10X8		AUL410800			
		12X8		AUL412800			
		12X9		AUL412900			
		UNION ELBOW					
		TUBE SIZE		PART NO.	TUBE SIZE	PART NO.	
08		TUBE SIZE		PART NO.	TUBE SIZE	PART NO.	
		6X4		AUT406400			
		8X5		AUT408500			
		8X6		AUT408600			
		10X8		AUT410800			
		12X8		AUT412800			
		12X9		AUT412900			
UNION TEE							
TUBE SIZE		PART NO.	TUBE SIZE	PART NO.			
09		TUBE SIZE		PART NO.	TUBE SIZE	PART NO.	
		6X4	1/4	ASC406402			
		8X6	1/4	ASC408602			
		10X8	1/4	ASC410802			
		10X8	3/8	ASC410803			
SWING NUT		12X9	3/8	ASC412903			
		12X9	1/2	ASC412904			
10		TUBE SIZE		PART NO.	TUBE SIZE	PART NO.	
		6X4		AUB406400			
		8X6		AUB408600			
		10X8		AUB410800			
		12X9		AUB412900			
FEMALE CONNECTOR							
PANEL TOUCH CONNECTOR							

00.00

5 6 070730

**JUNJIN**

HYDRAULIC HOSE  
유압 호스

J019900



ЗАПЧАСТИ ДЛЯ БЕТОННАСОСОВ  
+79180710333

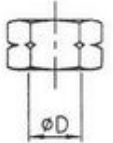
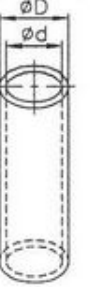

11		TUBE SIZE	PART NO.	TUBE SIZE	PART NO.
		6	ANUT06000		
		8	ANUT08000		
		10	ANUT10000		
		12	ANUT12000		
<b>BRASS NUT</b>					
12		TUBE SIZE	PART NO.	TUBE SIZE	PART NO.
		8X6	RB0940100		
		10X8	AAT100800		
		12X9	AAT120900		
<b>AIR HOSE</b>					

J019900

HYDRAULIC HOSE  
유압 호스

**JUNJIN** 6 - 6 00.00



ЗАПЧАСТИ ДЛЯ БЕТОННАСОСОВ  
+79180710333



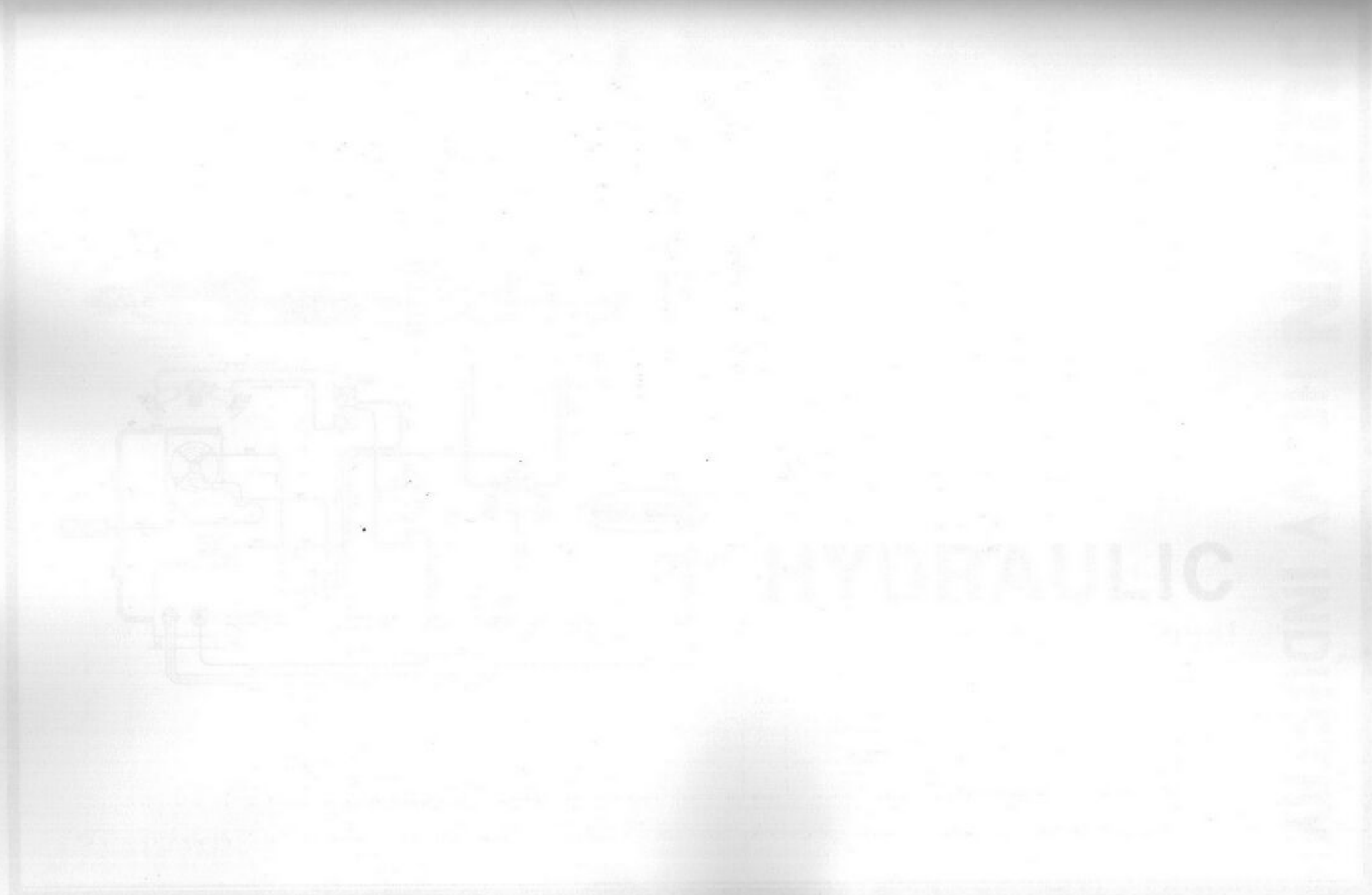

HYDRAULIC

HYDRAULIC



ЗАПЧАСТИ ДЛЯ БЕТОННАСОСОВ  
+79180710333

JUNJIN HEAVY INDUSTRY

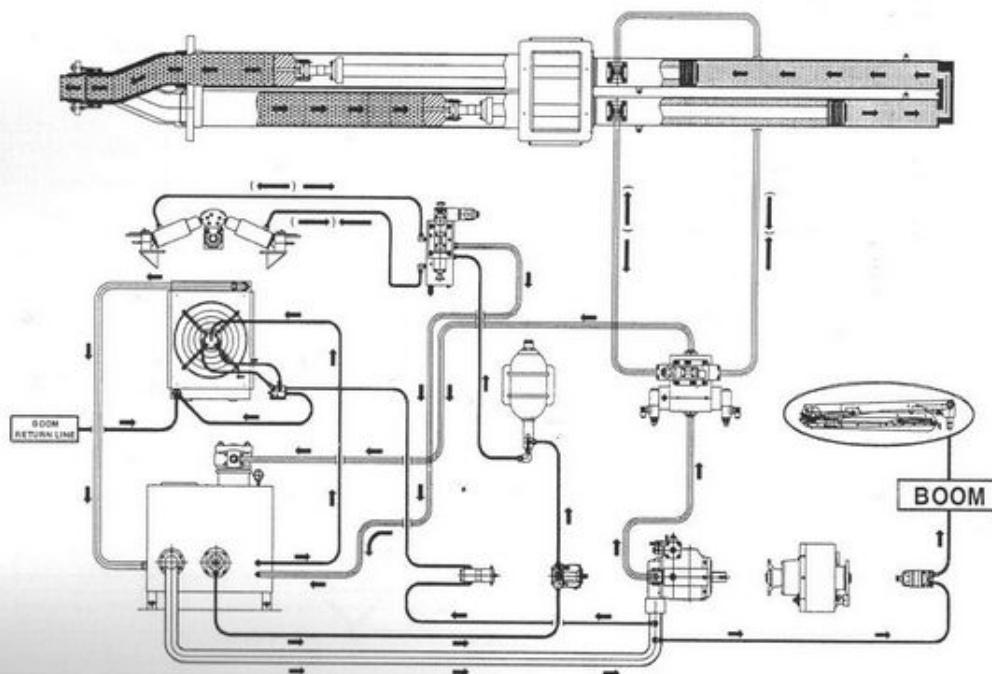

# HYDRAULIC

The power of global technology

J7807001

HYDRAULIC CIRCUIT  
제안 유압 회로도

JUNJIN

1-3

07.00



ЗАПЧАСТИ ДЛЯ БЕТОННАСОСОВ  
+79180710333

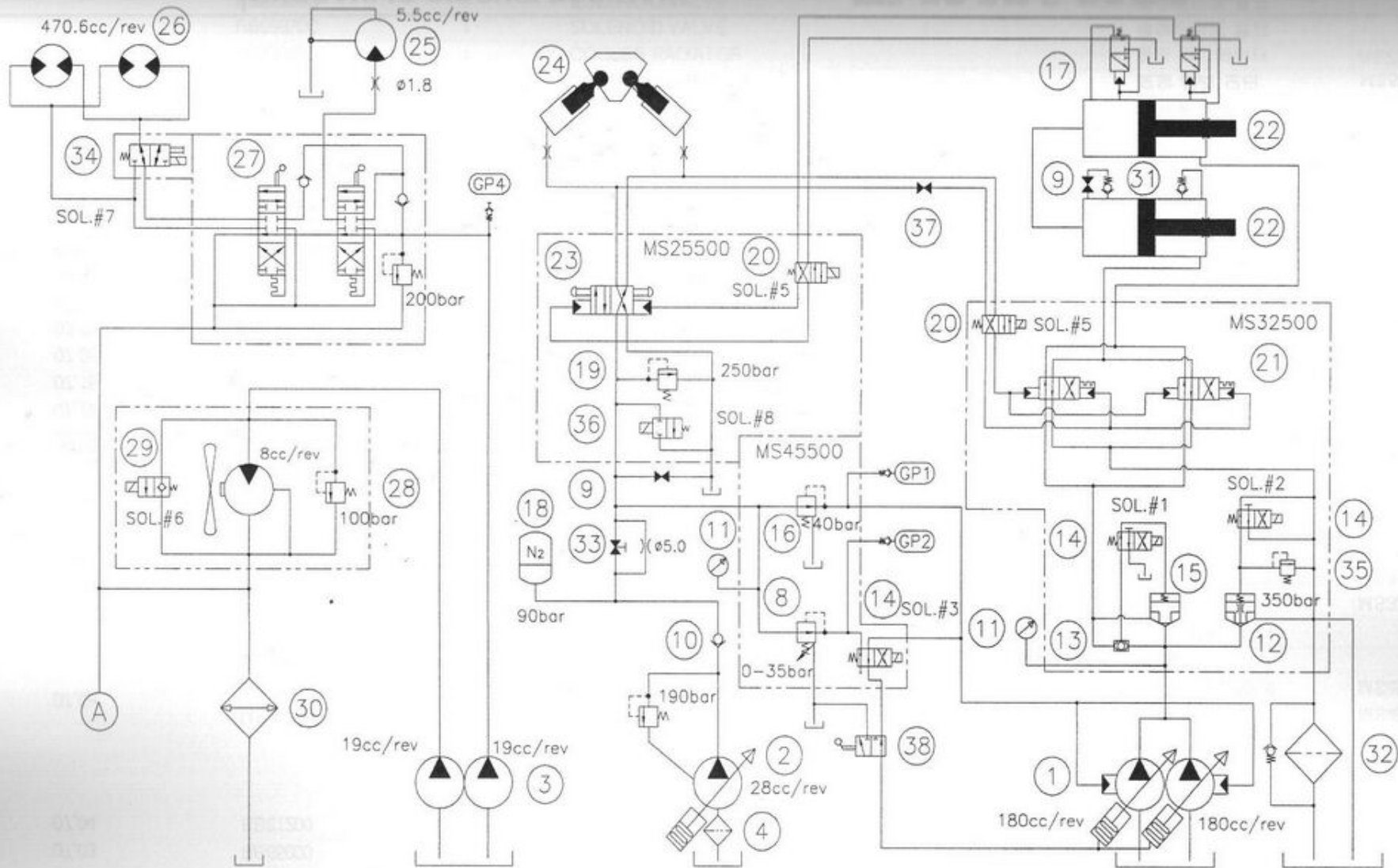

**J7807001**

**HYDRAULIC CIRCUIT FOR MAIN**  
**메인 유압 회로도**

**JUNJIN**

1 3

**07.00**

080325



**ЗАПЧАСТИ ДЛЯ БЕТОННАСОСОВ**  
**+79180710333**



NO	B.NO.	PART NO	Q.TY	DESCRIPTION	품 명	REMARK
0	07.00	J7807001		HYDRAULIC CIRCUIT FOR MAIN	메인 유압 회로도	
1	07.01	RB95300	1	MAIN OIL PUMP	메인 오일 펌프	
2	07.02	MS51800	1	VALVE OIL PUMP	밸브 오일 펌프	
3	07.03	RB65000	1	DOUBLE GEAR PUMP	2연 기어 펌프	
4	07.04	RB31200	1	SUCTION FILTER	흡션 필터	
5						
6						
7						
8	07.08	MS42700	1	REDUCING VALVE(2) (DC 24V)	리듀우싱 밸브(2)	MS45500(24V)
		MS42770	1	REDUCING VALVE(2) (DC 12V)	리듀우싱 밸브(2)	MS45570(12V)
9		RB06900	2	BALL VALVE (3/8")	볼 밸브	
10		RB11200	1	CHECK VALVE	체크 밸브	
11		RB09160	2	PRESSURE GAUGE	압력계	MS32500, S45500
12	07.12	RB64072	1	RELIEF LOGIC ELEMENT	릴리이프 로직 엘레먼트	MS32500(24V)
13	07.12	RB07908	1	SHUTTLE VALVE	셔틀 밸브	MS32570(12V)
14	07.12	RB08002	3	SOLENOID VALVE (DC 24V)	솔레노이드 밸브	MS32500
	07.08	RB08025	3	SOLENOID VALVE (DC 12V)	솔레노이드 밸브	MS45500
15	07.12	RB62932	1	LOGIC ELEMENT	로직 엘레먼트	
16	07.08	RB17901	1	REDUCING VALVE(1)	리듀우싱 밸브(1)	MS45500(70)
17	07.17	RB18900	2	HYDRAULIC SENSING VALVE	하이드로릭 센싱 밸브	
18	07.18	MS45100	1	ACCUMULATOR	어큐뮬레이터	
19	07.08	MS07400C	1	RELIEF VALVE	릴리이프 밸브	MS25500(70)
20	07.08	RB88190C	2	SOLENOID VALVE (DC 24V)	솔레노이드 밸브	MS32500, MS25500
	07.12	RB88175C	2	SOLENOID VALVE (DC 12V)	솔레노이드 밸브	MS32570, MS25570
21	07.12	RB07933	2	4 WAY VALVE	4 웨이 밸브	MS32500(70)
22	07.22	J011500	2	MAIN CYLINDER	메인 실린더	
23	07.08	RB18800	1	4 WAY VALVE	4 웨이 밸브	MS25500(70)
24	07.24	J018000	2	PLUNGER CYLINDER	플런저 실린더	
25		RB05600	1	OIL MOTOR FOR WATER PUMP	워터 펌프용 오일 모터	
26	07.26	RB04000C	2	OIL MOTOR FOR AGITATOR	아지테이터용 오일 모터	
27	07.27	RB03400	1	CONTROL VALVE	컨트롤 밸브	
28	07.28	MS49080	1	OIL COOLER MOTOR	오일 쿨러 모터	MS53400

**J7807001**

**HYDRAULIC CIRCUIT FOR MAIN**  
메인 유압 회로도

**JUNJIN** 2 of 3 07.00



ЗАПЧАСТИ ДЛЯ БЕТОННАСОСОВ  
+79180710333

NO	B.NO.	PART NO	QTY	DESCRIPTION	品名	REMARK
29		RB99900C	1	SOLENOID VALVE	솔레노이드 밸브	
		RB99970C	1	SOLENOID VALVE	솔레노이드 밸브	
30	07.28	RB06101	1	COOLER RADIATOR	쿨러 라디에이터	MS53400
31		RB11100	2	CHECK VALVE	체크 밸브	
32	07.32	RB31100	1	RETURN FILTER	리턴 필터	
33		RB06800	1	BALL VALVE (3/4")	볼 밸브	
34	07.34	MS48500	1	AGITATOR SAFETY VALVE (DC 24V)	아지테이터 안전 밸브	OPTION
		MS48570	1	AGITATOR SAFETY VALVE (DC 12V)	아지테이터 안전 밸브	
35	07.12	RB63700	1	RELIEF VALVE	릴리프 밸브	MS32500(70)
36	07.08	RB99600C	1	SOLENOID VALVE (DUMP VALVE) (DC 24V)	솔레노이드 밸브 (덤프 밸브)	MS25500 (OPTION)
		RB99670C	1	SOLENOID VALVE (DUMP VALVE) (DC 12V)	솔레노이드 밸브 (덤프 밸브)	MS25570 (OPTION)
37		RB06810	1	2-WAY BALL VALVE (1/4")	2방향 볼 밸브	
38		RB06820	1	3-WAY BALL VALVE (1/4")	3방향 볼 밸브	

**J7807001**

HYDRAULIC CIRCUIT FOR MAIN  
메인 유압 회로도

**JUNJIN**

3 3  
080325

**07.00**



ЗАПЧАСТИ ДЛЯ БЕТОННАСОСОВ  
+79180710333

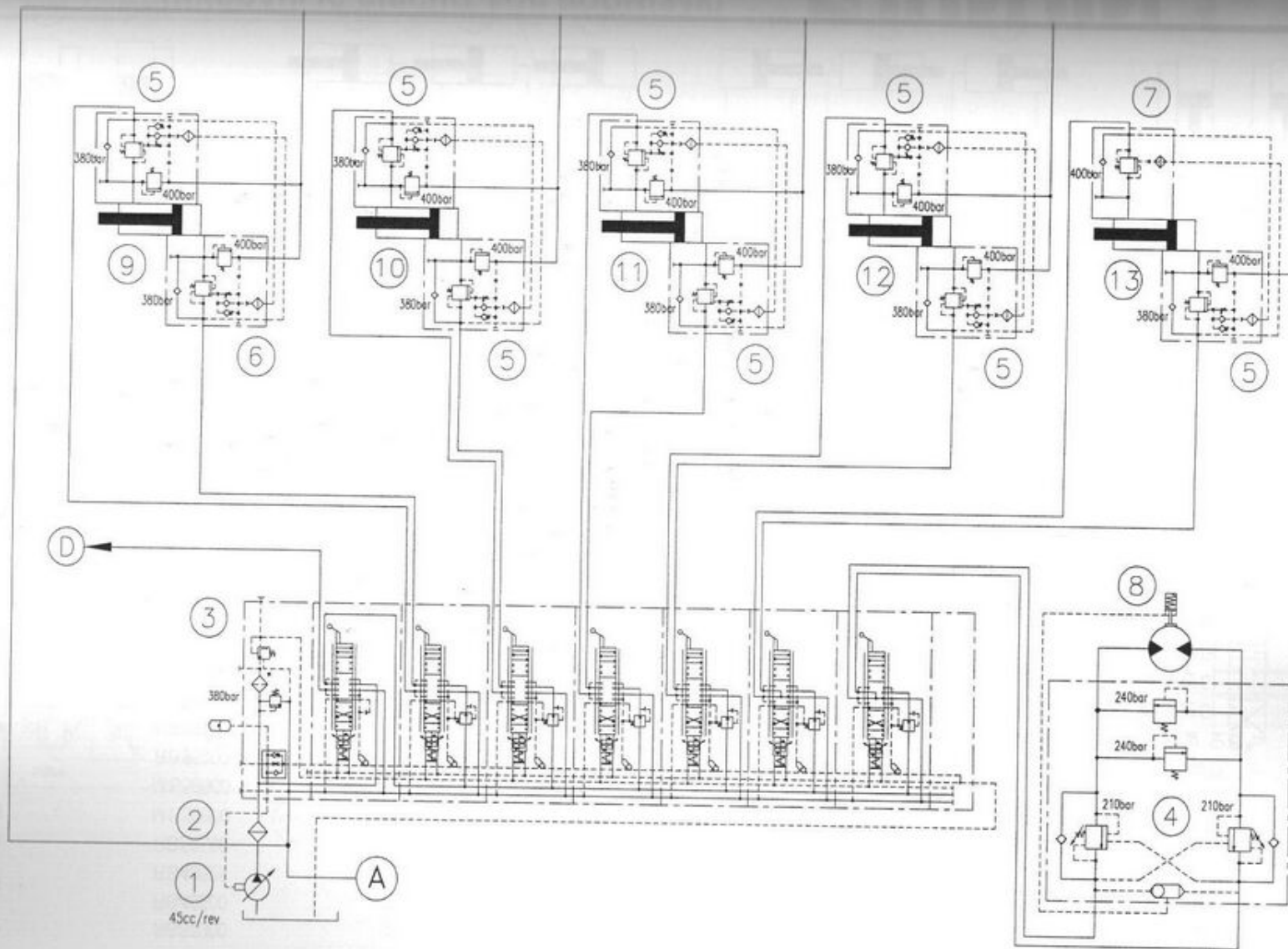

**J750800C**

**HYDRAULIC CIRCUIT FOR BOOM(24V)**

**붐 유압 회로도**

**JUNJIN**

1 2

**08.00**

080326



**ЗАПЧАСТИ ДЛЯ БЕТОННАСОСОВ**  
+79180710333



NO	B.NO.	PART NO	Q.TY	DESCRIPTION	명 명	REMARK
0	08.00	J750800C		HYDRAULIC CIRCUIT FOR BOOM	붐 유압 회로도	
1	08.01	RB86100	1	BOOM OIL PUMP	붐 오일 펌프	
2	08.02	RB37300	1	PRESSURE FILTER	고압 필터	
3	08.03	RB40500	1	BOOM CONTROL VALVE (DC24V)	붐 컨트롤 밸브	
		RB40525	1	BOOM CONTROL VALVE (DC12V)	붐 컨트롤 밸브	
4	08.04	RB53500	1	LOAD HOLDING VALVE FOR TURN	터닝용 로드 홀딩 밸브	
5	08.05	MS59800	8	LOAD HOLD VALVE	로드 홀딩 밸브	
6		MS59900	1	LOAD HOLD VALVE	로드 홀딩 밸브	
7		RB86000	1	LOAD HOLD VALVE	로드 홀딩 밸브	
8	08.07	RB48100	1	OIL MOTOR FOR TURN	터닝용 오일 모터	
9	08.71	J487100	1	1ST BOOM CYLINDER	1단 붐 실린더	
10	08.72	J507200	2	2ND BOOM CYLINDER	2단 붐 실린더	
11	08.73	J507300	2	3RD BOOM CYLINDER	3단 붐 실린더	
12	08.74	J507400	1	4TH BOOM CYLINDER	4단 붐 실린더	
13	08.75	J507500	1	5TH BOOM CYLINDER	5단 붐 실린더	

**J750800C**

HYDRAULIC CIRCUIT FOR BOOM(24V)  
붐 유압 회로도

**JUNJIN** 2 2 08.00



ЗАПЧАСТИ ДЛЯ БЕТОННАСОСОВ  
+79188718333

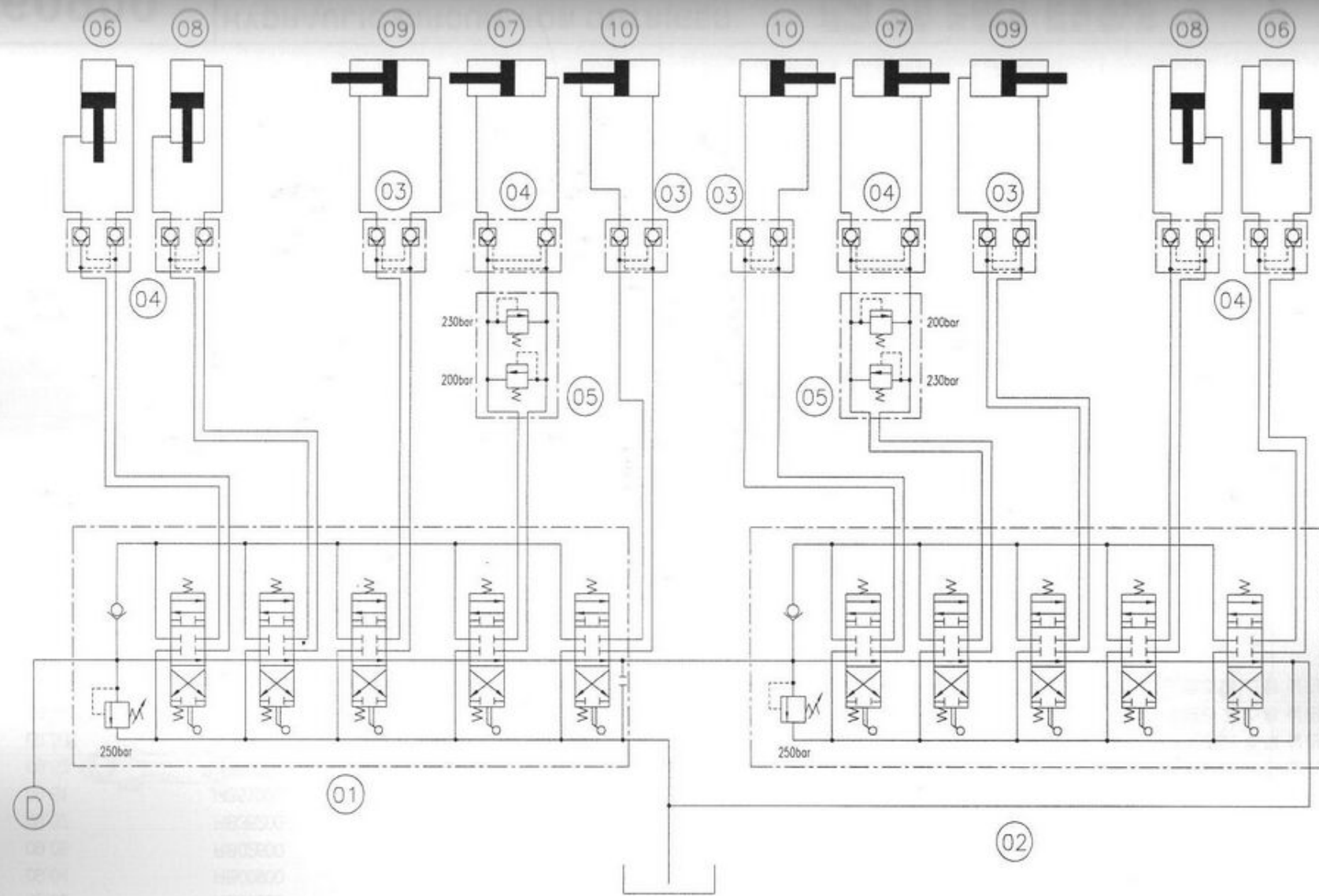

**J660900**

**HYDRAULIC CIRCUIT FOR OUTRIGER**  
**아우트리거 유압 회로도**

**JUNJIN**

1 1/2 2  
 090122

**09.00**



**ЗАПЧАСТИ ДЛЯ БЕТОННАСОСОВ**  
**+79180710333**

NO	B.NO.	PART NO	Q.TY	DESCRIPTION	품 명
0	09.00	J660900		HYDRAULIC CIRCUIT FOR OUTRIGGER	아웃트리거 유압 회로도
1	09.01	RB16700	1	OUTRIGGER CONTROL VALVE(PASSENGER)	아웃트리거 컨트롤 밸브(보조석)
2	09.02	RB17300	1	OUTRIGGER CONTROL VALVE(DRIVER)	아웃트리거 컨트롤 밸브(운전석)
3	09.04	RB00900	4	DOUBLE PILOT CHECK VALVE	더블 파일럿 체크 밸브
4	09.05	RB02600	6	DOUBLE PILOT CHECK VALVE	더블 파일럿 체크 밸브
5	09.07	RB35200	2	DOUBLE RELIEF VALVE(2)	더블 릴리프 밸브(2)
6	09.51	J435100C	2	FRONT O/R VERTICAL CYLINDER	전방 아웃트리거 수직 실린더
7	09.52	J485200C	2	FRONT O/R EXTENSION CYLINDER	전방 아웃트리거 확장 실린더
8	09.53	J435300C	2	REAR O/R VERTICAL CYLINDER	후방 아웃트리거 수직 실린더
9	09.54	J485400C	2	FRONT O/R SWING CYLINDER	전방 아웃트리거 스윙 실린더
10	09.55	J485500C	2	REAR O/R SWING CYLINDER	후방 아웃트리거 스윙 실린더

**J660900**

HYDRAULIC CIRCUIT FOR OUTRIGGER  
아웃트리거 유압 회로도

**JUNJIN**

2 2

09.00



ЗАПЧАСТИ ДЛЯ БЕТОННАСОСОВ  
+79180710333



RB95300

MAIN OIL PUMP

메인 오일 펌프

080325

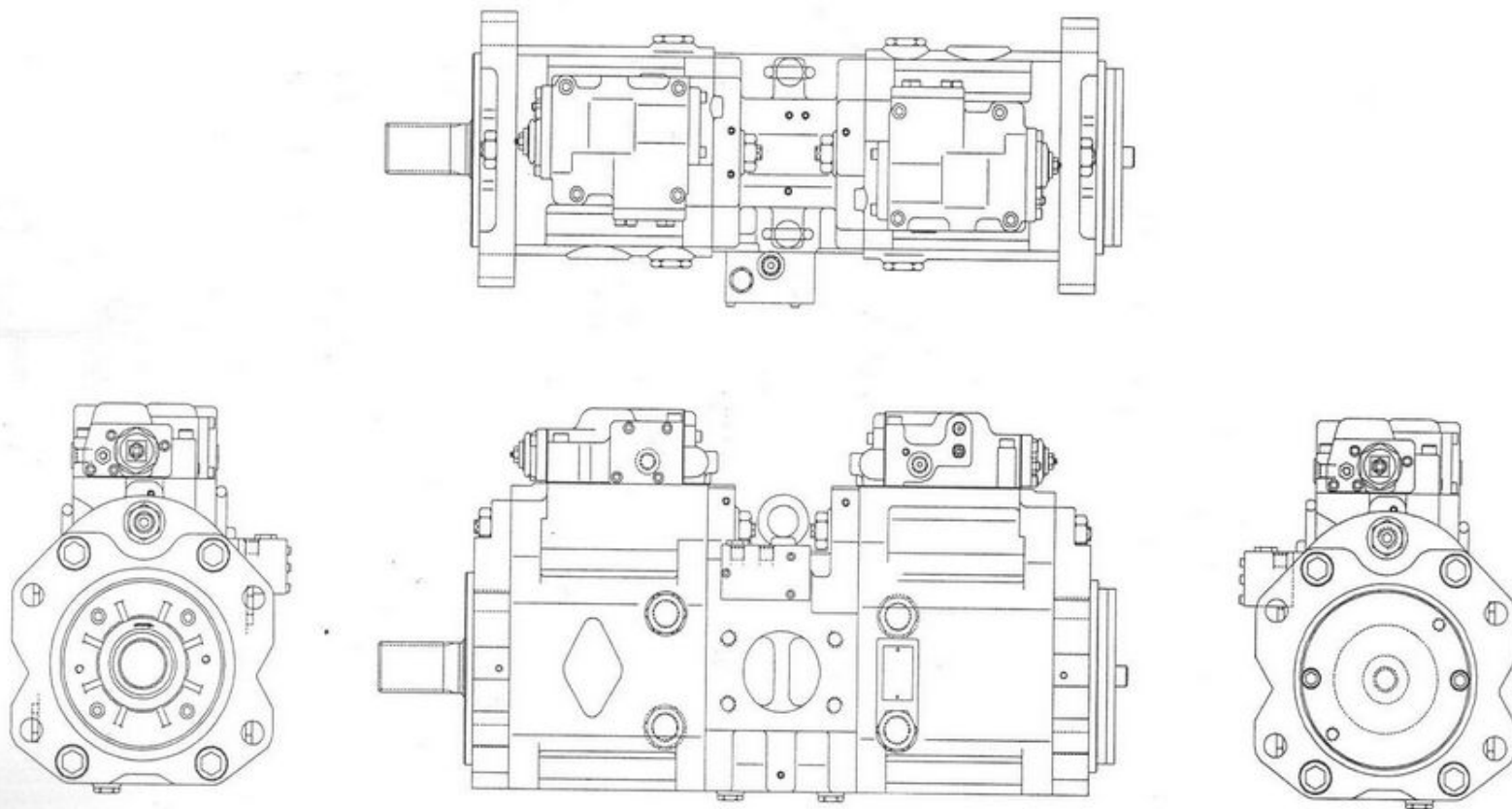

**RB95300**

MAIN OIL PUMP

메인 오일 펌프

**JUNJIN** 1 9 07.01

080325



ЗАПЧАСТИ ДЛЯ БЕТОННАСОСОВ  
+79180710333

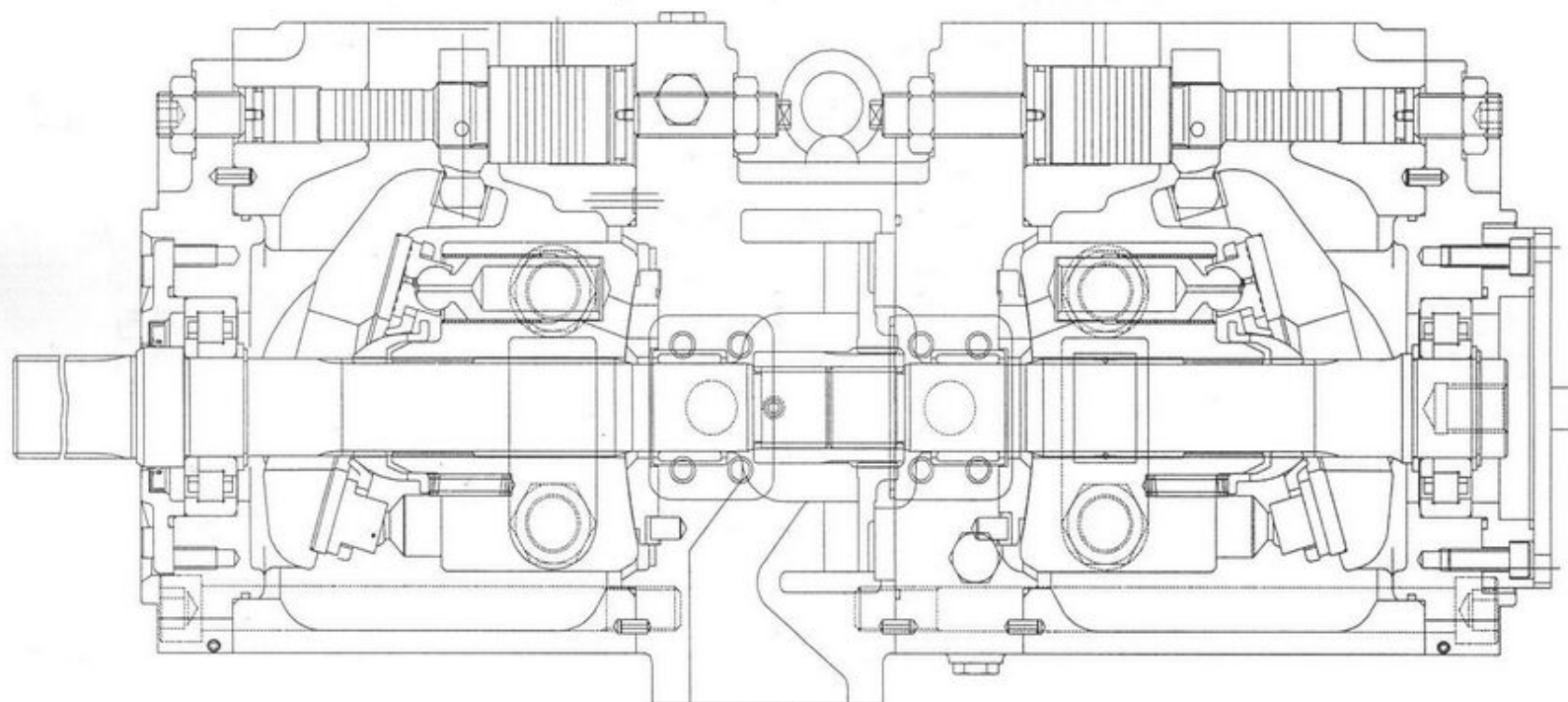

RB95300

MAIN OIL PUMP

0001 0001 0001

**JUNJIN** 2 1<sup>st</sup> 9 07.01



ЗАПЧАСТИ ДЛЯ БЕТОННАСОСОВ  
+79180710333

RB95300

MAIN OIL PUMP

JUNJIN

07.01

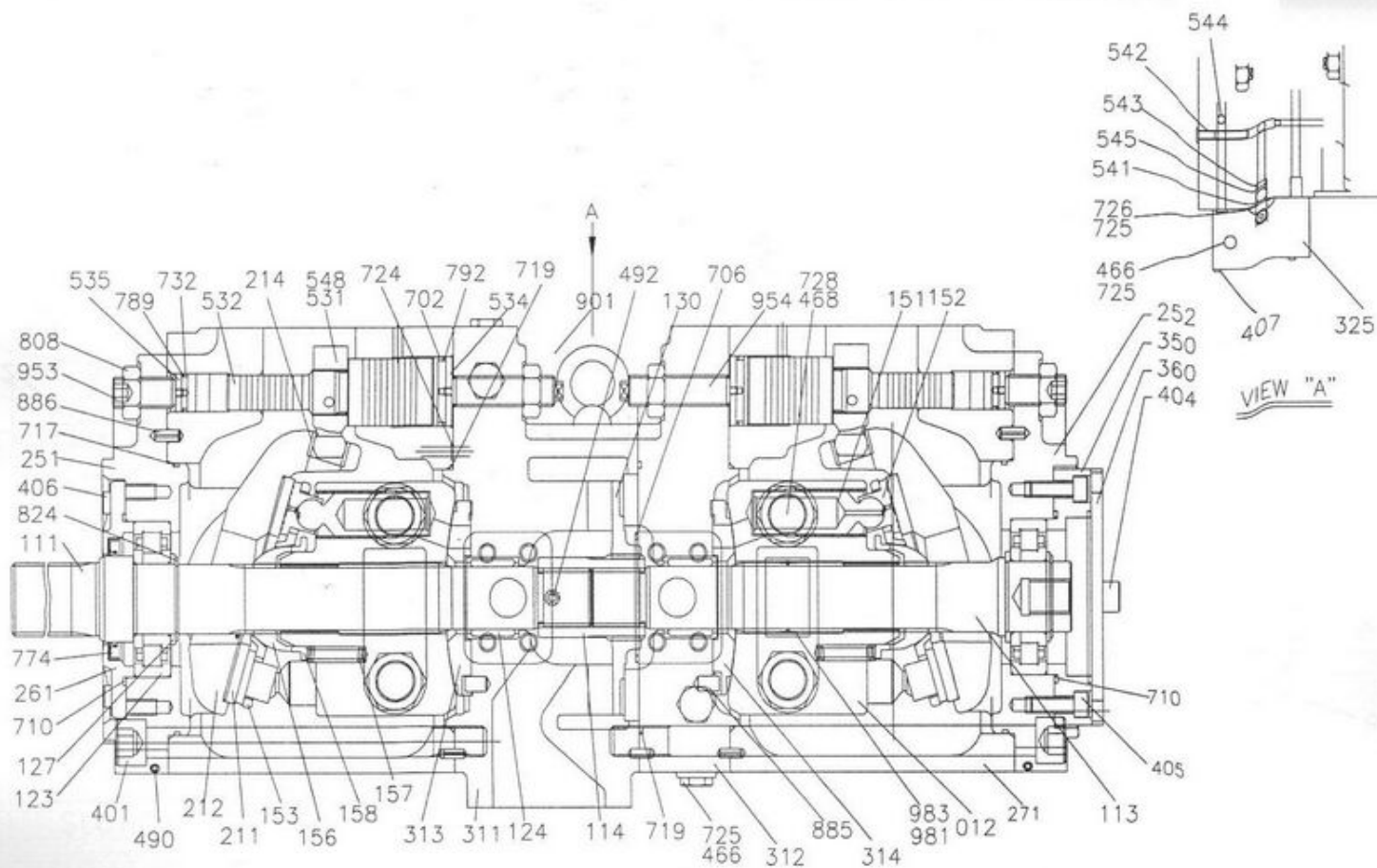

RB95300

MAIN OIL PUMP

메인 오일 펌프

JUNJIN

3

100

9

07.01

080325



ЗАПЧАСТИ ДЛЯ БЕТОННАСОСОВ

+79180710333



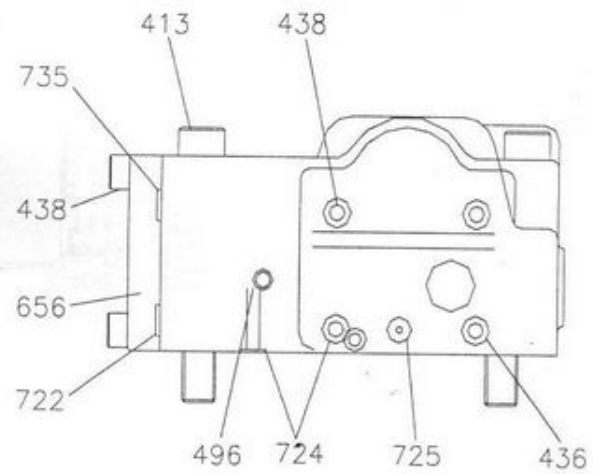

VIEW "C"

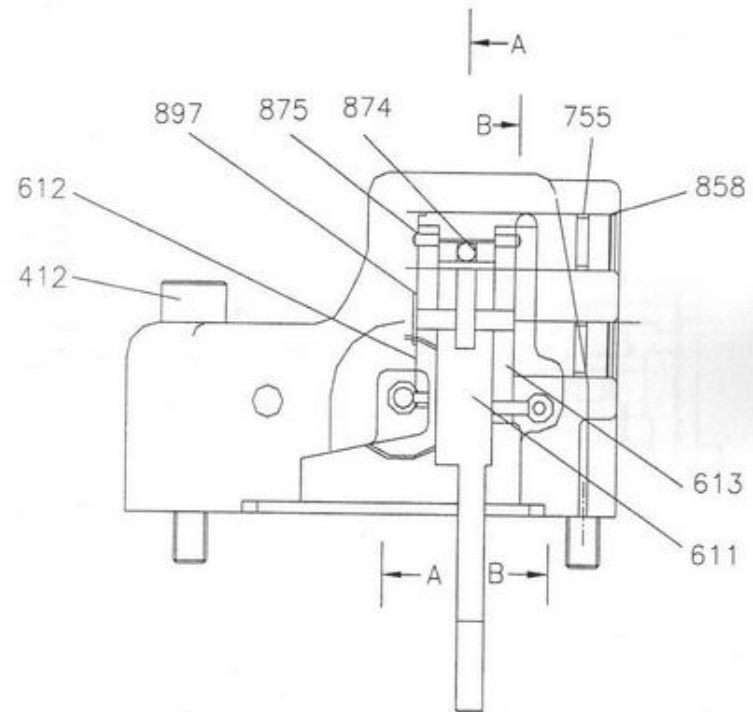

**RB95300**

**MAIN OIL PUMP**  
메인 오일 펌프

**JUNJIN** 4 15 9 07.01  
080328



**ЗАПЧАСТИ ДЛЯ БЕТОННАСОСОВ**  
+79180710333

RB95300

MAIN OIL PUMP

ЗАПЧАСТИ ДЛЯ БЕТОННАСОСОВ

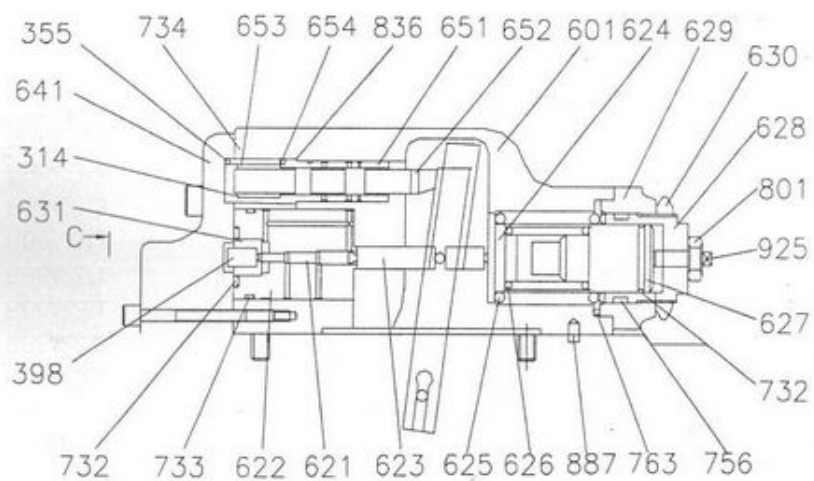

단면 "A-A"  
SECTION "A-A"

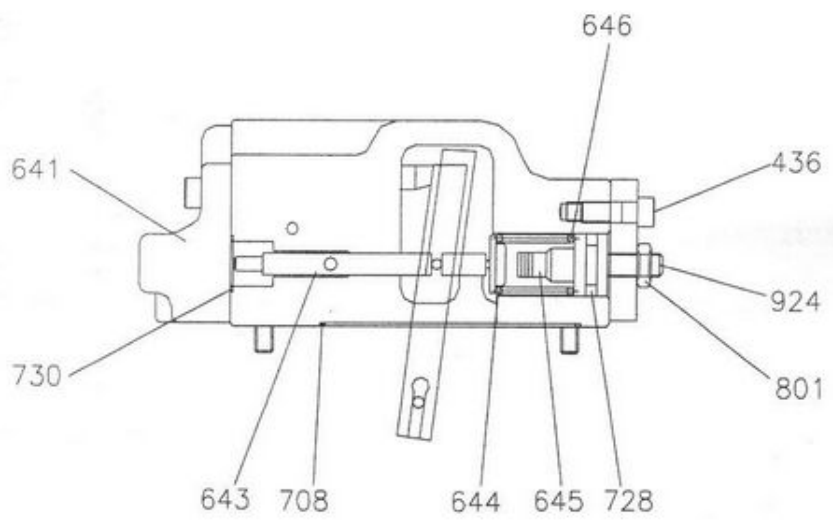

단면 "B-B"  
SECTION "B-B"

RB95300

MAIN OIL PUMP  
메인 오일 펌프

**JUNJIN** 5 10 9 07.01  
080325



ЗАПЧАСТИ ДЛЯ БЕТОННАСОСОВ  
+79180710333

0	RB95300		MAIN OIL PUMP	메인 오일 펌프
111	RB953111	1	DRIVING SHAFT(F)	구동축(F)
113	RB953113	1	DRIVING SHAFT(R)	구동축(R)
114	RB953114	1	SPLINE COUPLING	스프라인 커플링
123	RB642123	2	ROLLER BEARING	로러 베어링
124	RB953124	2	NEEDLE BEARING	니들 베어링
127	RB642127	4	BEARING SPACER	베어링 스페이서
141	MS110141	2	CYLINDER BLOCK	실린더 블럭
151	RB642151	18	PISTON	피스톤
152	RB642152	18	SHOE	슈
153	RB642153	2	PUSH PLATE	푸시 플레이트
156	RB642156	2	SPHERICAL BUSH	구연 부쉬
157	RB642157	18	CYLINDER SPRING	실린더 스프링
158	RB642158	2	SPACER	스페이서
211	RB642211	2	SHOE PLATE	슈 플레이트
212	RB642212	2	SWASH PLATE	사판
214	RB642214	2	TILTING BUSH	경전부쉬
251	RB642251	1	SUPPORT	사판 지지대
252	RB642252	1	SUPPORT(A10V)	사판 지지대(A10V)
261	RB642261	1	SEAL COVER(F)	실 커버(F)
271	RB642271	2	PUMP CASING	펌프 케이싱
312	RB953312	1	VALVE BLOCK( R)	밸브 블럭
313	RB642313	1	VALVE.PLATE( R)	밸브 플레이트
314	RB642314	1	VALVE PLATE(L)	밸브 플레이트
325	RB642325	1	ASSIST CASING	아시스트 케이싱
350	RB642350	2	FLANGE(S,A10V)	플렌지
360	RB642360	2	FLANGE(A10V)	플렌지
401	RB642401	8	SOCKET BOLT	소켓 볼트 M20 X 235
404	RB642404	2	SOCKET BOLT	소켓 볼트 M12 X 26
405	RB642405	2	SOCKET BOLT	소켓 볼트 M10 X 235
406	RB642406	4	SOCKET BOLT	소켓 볼트 M8 X 20
407	RB642407	3	SOCKET BOLT	소켓 볼트 M6 X 55

**RB95300**

MAIN OIL PUMP

메인 오일 펌프

**JUNJIN** 6 1/2 9 07.01  
000325



ЗАПЧАСТИ ДЛЯ БЕТОННАСОСОВ  
+79180710333



466	RB642466	3	VP. PLUG	VP 플러그	PF 1/4
468	RB642468	3	VP. PLUG	VP 플러그	PF 3/4
490	RB642490	18	PLUG	플러그	
531	RB642531	2	TITLING PIN	경전핀	
532	RB642532	2	SERVO PISTON	서보 피스톤	
534	RB642534	2	STOPPER(L)	스토퍼(L)	
535	RB642535	2	STOPPER(S)	스토퍼(S)	
541	RB642541	4	SEAT	시트	
543	RB642543	2	STOPPER 1	스토퍼 1	
544	RB642544	2	STOPPER 2	스토퍼 2	
545	RB642545	4	STEEL BALL	스틸 볼	
548	RB642548	2	FEED BACK PIN	피드 백 핀	
702	RB642702	2	O-RING	O-링	G40
710	RB642710	3	O-RING	O-링	G105
717	RB642717	2	O-RING	O-링	P170
719	RB642719	2	O-RING	O-링	P165
724	RB642724	16	O-RING	O-링	P8
725	RB642725	8	O-RING	O-링	P11
726	RB642726	1	O-RING	O-링	P14
728	RB642728	3	O-RING	O-링	P24
732	RB642732	2	O-RING	O-링	P21
774	RB642774	1	OIL SEAL	오일 시일	
789	RB642789	2	BACK UP RING	백업 링	
792	RB642792	2	BACK UP RING	백업 링	
806	RB642806	2	HEX. NUT	육각 너트	M20 X 2.5
824	RB642824	2	SNAP RING	스냅 링	
885	RB642885	2	VALVE PLATE PIN	밸브 플레이트핀	
886	RB642886	4	SPRING PIN	스프링 핀	
901	RB642901	2	EYE BOLT	아이 볼트	M12 X P1.75
953	RB642953	2	SET SCREW	육각 구멍 나사	M20 X 35L
954	RB642954	2	ADJUST SCREW	조절나사	

**RB95300**

MAIN OIL PUMP  
메인 오일 펌프

**JUNJIN** 7 9 07.01  
080325



ЗАПЧАСТИ ДЛЯ БЕТОННАСОСОВ  
+79180710333

0		1	REGULATOR	레귤레이터
412	RB645412	1	BOLT	볼트
413	RB645413	2	BOLT	볼트
436	RB645436	2	BOLT	볼트
438	RB645438	2	BOLT	볼트
496	RB645496	10	PLUG	플러그
601	RB645601	5	CASING	케이싱
611	RB645611	1	FEED BACK LEVER	피드백 레버
612	RB645612	1	LEVER (1)	레버 (1)
613	RB645613	1	LEVER (2)	레버 (2)
614	RB645614	1	CENTER PLUG	센터 플러그
615	RB645615	1	ADJUST PLUG	조절 플러그
621	RB645621	1	COMPENSATOR PISTON	보상 피스톤
622	RB645622	1	PISTON CASE	피스톤 케이스
623	RB645623	1	COMPENSATOR ROD	보상 로드
624	RB645624	1	SPRING SEAT	스프링 시트
625	RB645625	1	OUTER SPRING	아웃 스프링
626	RB645626	1	INNER SPRING	인너 스프링
627	RB645627	1	ADJUST STEM	조절 스템
628	RB645628	1	SCREW	나사
629	RB645629	1	COVER	커버
630	RB645630	1	NUT	너트
631	RB645631	1	SLEEVE	슬리브
641	RB645641	1	PILOT COVER	파일럿 커버
643	RB645643	1	PILOT PISTON	파일럿 피스톤
644	RB645644	1	SPRING SEAT	스프링 시트
645	RB645645	1	ADJUST STEM	조절 스템
646	RB645646	1	PILOT SPRING	파일럿 스프링
651	RB645651	1	SLEEVE	슬리브
652	RB645652	1	SPOOL	스풀
653	RB645653	1	SPRING SEAT	스프링 시트

**RB95300**

**MAIN OIL PUMP**

메인 오일 펌프

**JUNJIN** 8 9 07.01

654	RB645654	1	RETURN SPRING	리턴 스프링
655	RB645655	1	SET SPRING	셋 스프링



**ЗАПЧАСТИ ДЛЯ БЕТОННАСОСОВ**  
+79180710333



654	RB645654	1	RETURN SPRING	리턴 스프링
655	RB645655	1	SET SPRING	셋 스프링
656	RB645656	1	COVER	커버
708	RB645708	1	O-RING	오링
722	RB645722	3	O-RING	오링
724	RB645724	9	O-RING	오링
725	RB645725	1	O-RING	오링
728	RB645728	1	O-RING	오링
730	RB645730	1	O-RING	오링
732	RB645732	2	O-RING	오링
733	RB645733	1	O-RING	오링
734	RB645734	1	O-RING	오링
735	RB645735	1	O-RING	오링
755	RB645755	2	O-RING	오링
756	RB645756	1	O-RING	오링
763	RB645763	1	O-RING	오링
801	RB642801	2	NUT	너트
814	RB642814	1	SNAP RING	스냅 링
836	RB642836	1	SNAP RING	스냅 링
858	RB642858	2	SNAP RING	스냅 링
874	RB642874	1	PIN	핀
875	RB642875	4	PIN	핀
887	RB642887	1	PIN	핀
897	RB642897	1	PIN	핀
898	RB642898	1	PIN	핀
924	RB642924	1	SET SCREW	셋 나사
925	RB953954	1	ADJUST SCREW	조절 나사
130	RB953130	1	BOOSTER	부스터(터보)
311	RB953311	1	VALVE BLOCK (F)	밸브 블록

**RB95300**

**MAIN OIL PUMP**  
메인 오일 펌프

**JUNJIN** 9 18 9 07.01  
080325



**ЗАПЧАСТИ ДЛЯ БЕТОННАСОСОВ**  
+79180710333



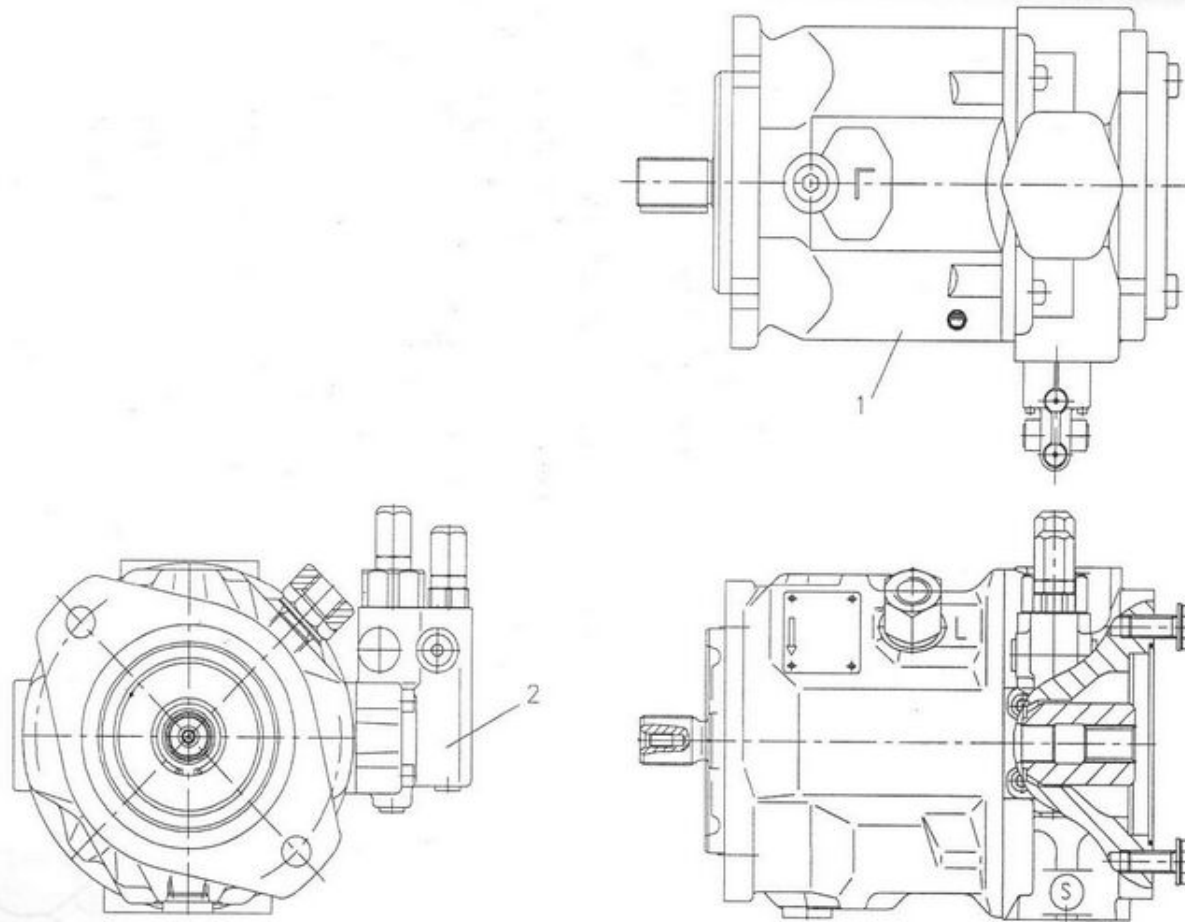

**MS51800**

VALVE OIL PUMP

밸브 오일 펌프

**JUNJIN** 1 1/2 5 07.02  
070703



ЗАПЧАСТИ ДЛЯ БЕТОННАСОСОВ  
+79180718333

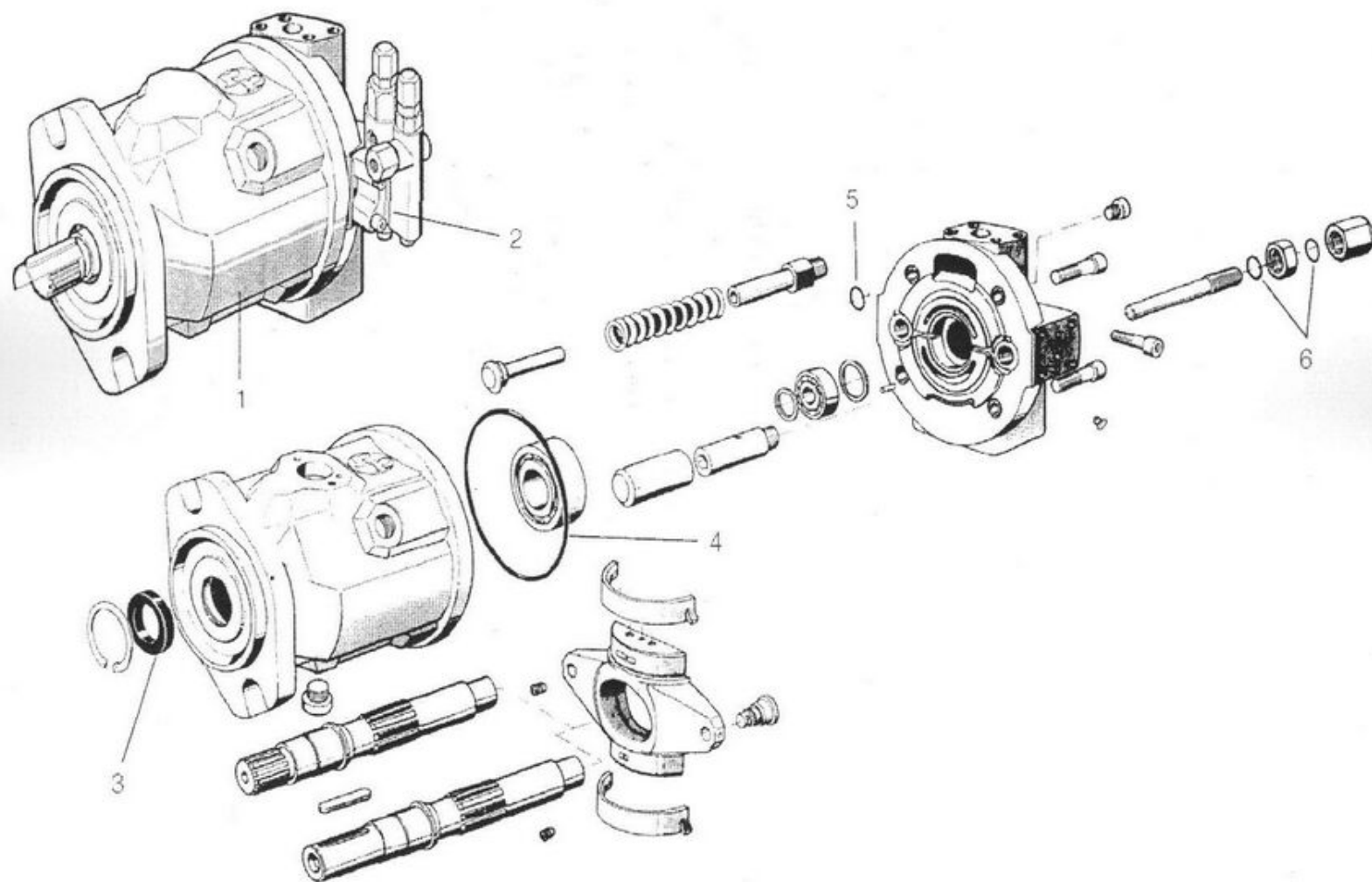

MS51800

VALVE OIL PUMP

밸브 오일 펌프

**JUNJIN** 2 1/2 5 07.02



ЗАПЧАСТИ ДЛЯ БЕТОННАСОСОВ  
+79180710333

MS51800

VALVE OIL PUMP  
밸브 오일 펌프

**JUNJIN** 3 1/2 5 07.02  
070703



ЗАПЧАСТИ ДЛЯ БЕТОННАСОСОВ  
+79180710333

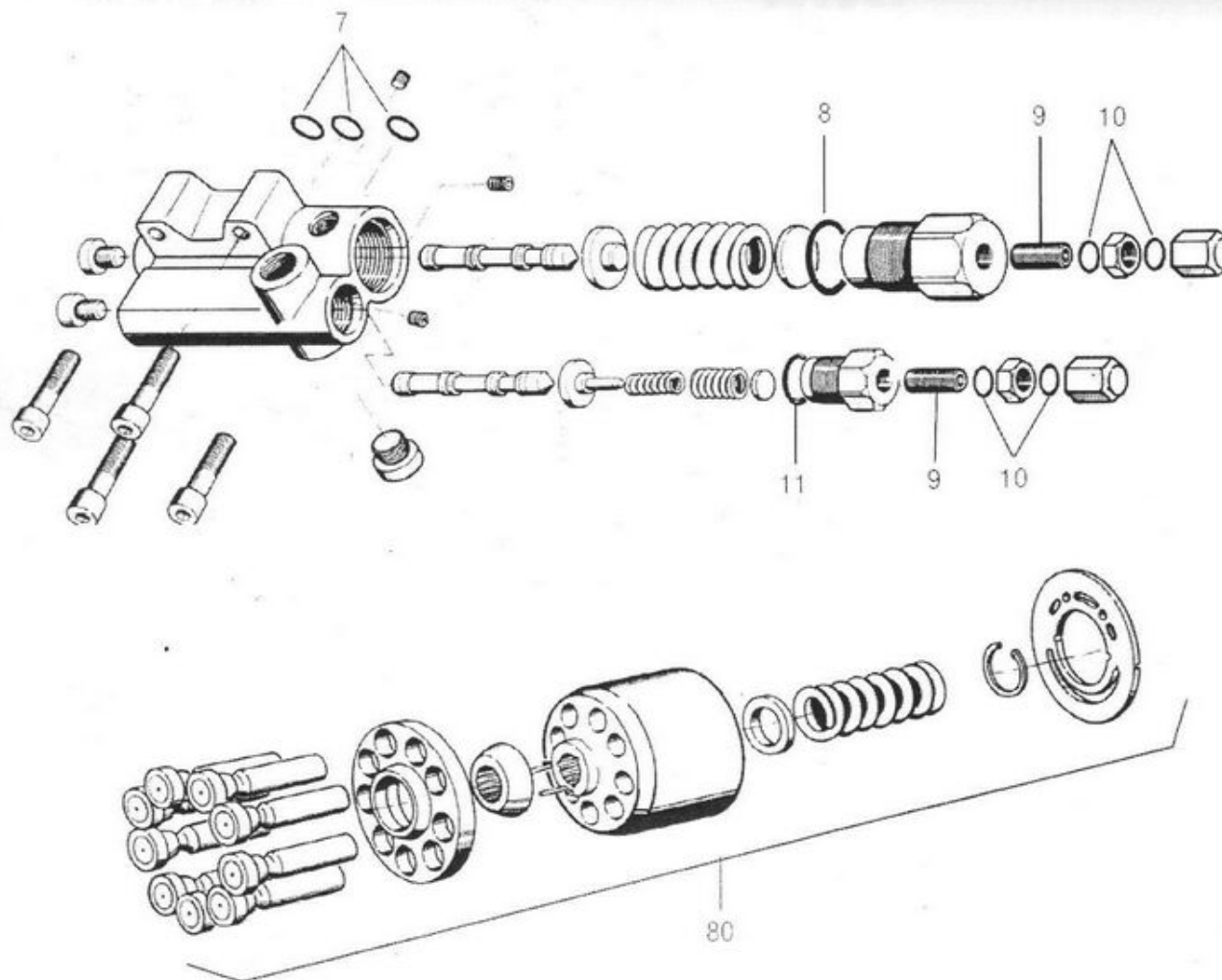



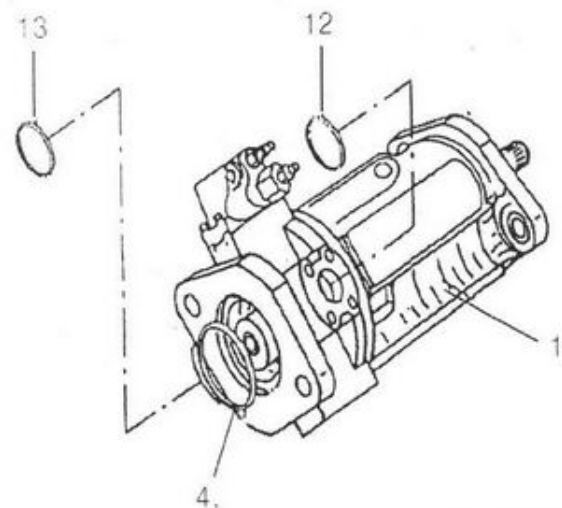
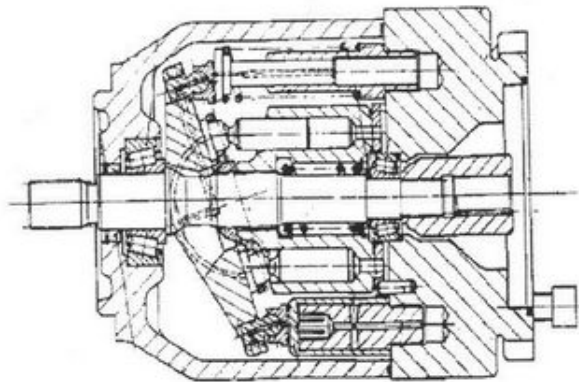
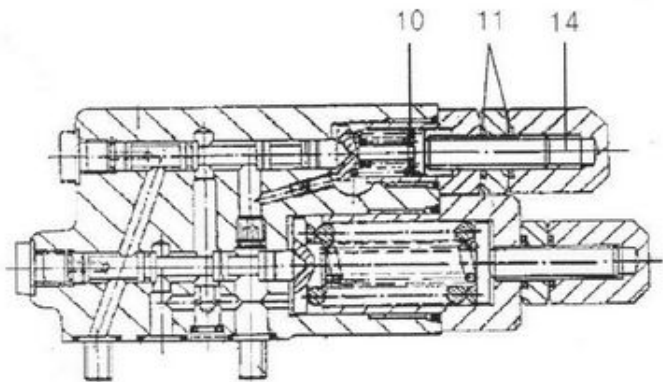
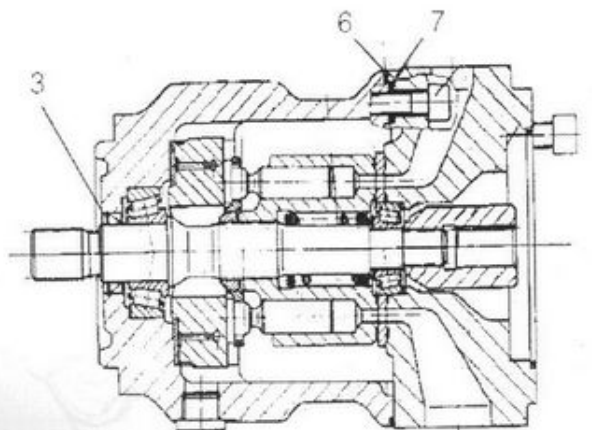

**MS51800**

**VALVE OIL PUMP**  
 밸브 오일 펌프

**JUNJIN** 4 1/2 5 07.02



**ЗАПЧАСТИ ДЛЯ БЕТОННАСОСОВ**  
**+79180710333**

0	MS51800	1	VALVE OIL PUMP	밸브 오일 펌프	28cc/rev
1	MS51800	1	VALVE OIL PUMP	밸브 오일 펌프	
2		1	REGULATOR	레귤레이터	
3		1	REDIAL SEAL RING	레이디얼 시일 링	
4		1	O-RING	O-링	
5		4	O-RING	O-링	
6		2	O-RING	O-링	
7		3	O-RING	O-링	
8		3	O-RING	O-링	
9		1	THREADED PIN	나사핀	
10		4	O-RING	O-링	
11		1	O-RING	O-링	
12		1	O-RING	O-링	
13		1	O-RING	O-링	
14		2	PIN	핀	
60	RB0010260	1	SET OF SEAL	세트 오브 시일	
80	RB0010280	1 SET	ROTARY GROUP	로터리 그룹	

**MS51800**

VALVE OIL PUMP  
밸브 오일 펌프

**JUNJIN** 5 15 5 07.02  
070703



ЗАПЧАСТИ ДЛЯ БЕТОННАСОСОВ  
+79180710333

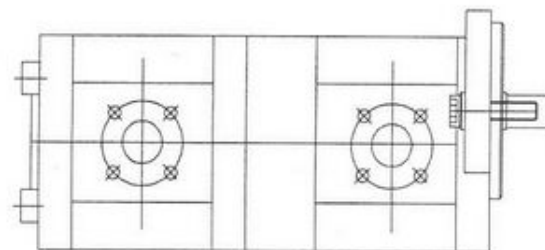
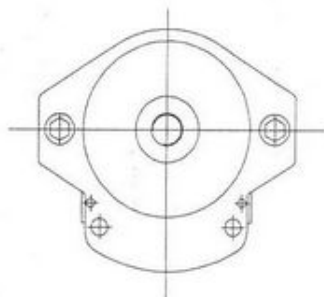
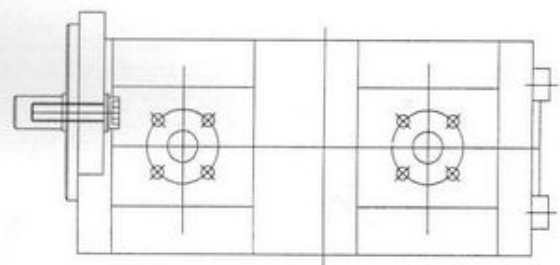

**RB65000**

**DOUBLE GEAR PUMP**

2연 기어펌프

**JUNJIN** 1 15 2 07.03

070703



**ЗАПЧАСТИ ДЛЯ БЕТОННАСОСОВ**  
**+79180710333**



0

RB65000

DOUBLE GEAR PUMP

2연기어 펌프

19CC X 19CC

RB65000

DOUBLE GEAR PUMP

2연 기어 펌프

**JUNJIN** 2 19 2 07.03



ЗАПЧАСТИ ДЛЯ БЕТОННАСОСОВ  
+79180710333

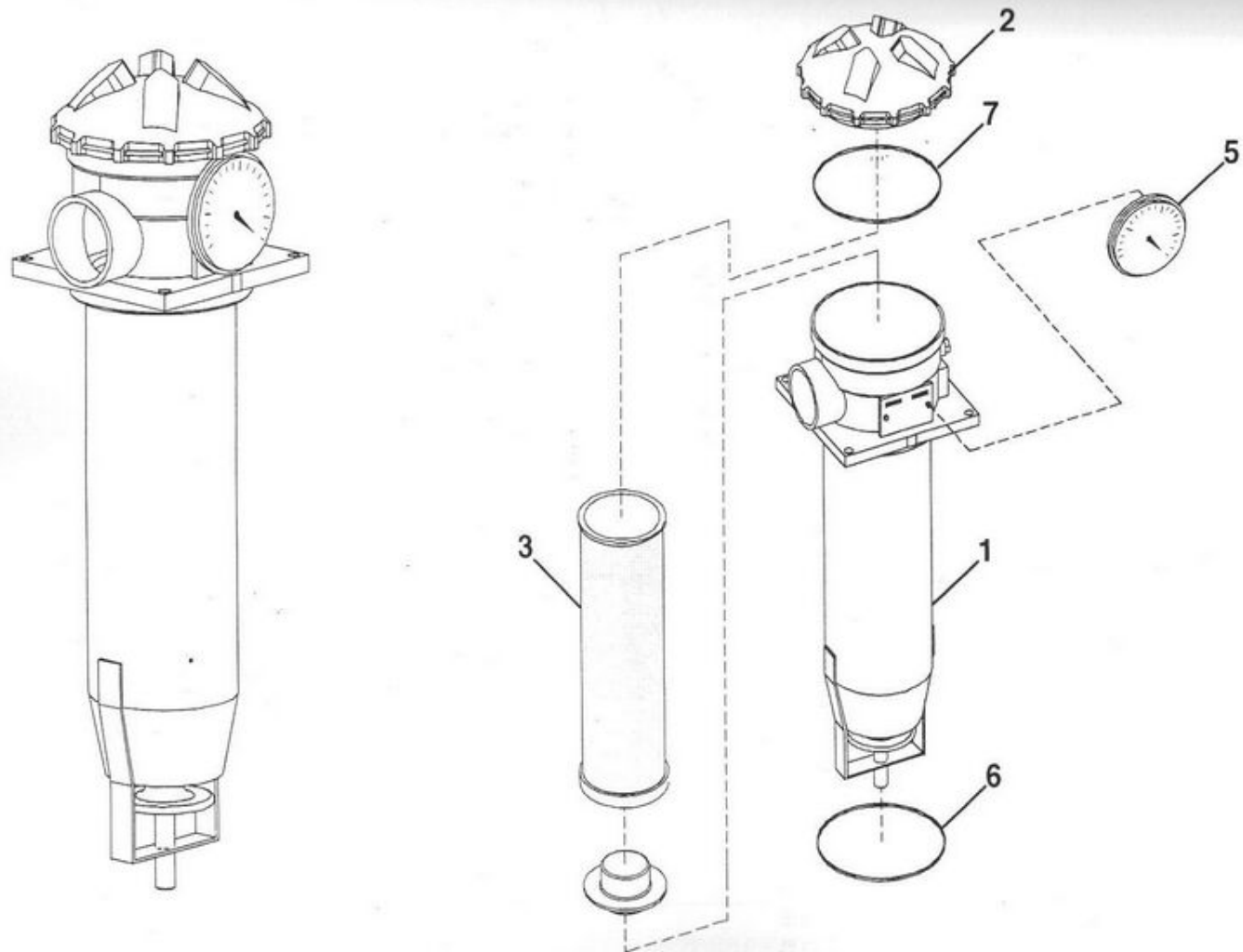

**RB31200**

SUCTION FILTER  
 석션 필터

ALVE (24V, 12V)

**JUNJIN** 1 2 07.04  
 090408



ЗАПЧАСТИ ДЛЯ БЕТОННАСОСОВ  
 +79180710333

0	RB31200		SUCTION FILTER	석션 필터	
1	RB31201	1	FILTER HOUSING	필터 하우징	
2		1	COVER	커버	
3	RB31203	1	ELEMENT	엘리먼트	
4	RB31204	1	FILTER BODY	필터 바디	
5	RB31260	1	VISUAL INDICATOR	오염 지시계	
6	RB31206	1	O-RING	O-링	Φ100 X Φ4
7	RB31207	1	O-RING	O-링	Φ126 X Φ4

**RB31200**

SUCTION FILTER  
석션 필터

**JUNJIN** 2 17 2 07.04



ЗАПЧАСТИ ДЛЯ БЕТОННАСОСОВ  
+79180710333



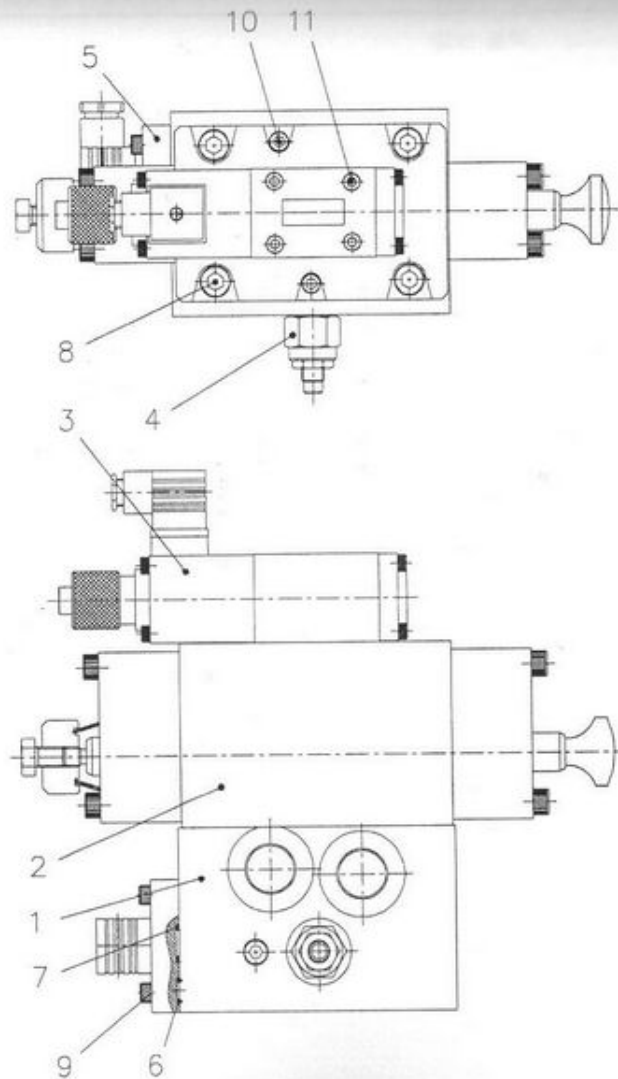

MS25500  
MS25570

MANIFOLD BLOCK FOR VALVE (24V, 12V)  
밸브용 매니폴더 블록

**JUNJIN** 1 13 3 07.08  
080825



ЗАПЧАСТИ ДЛЯ БЕТОННАСОСОВ  
+79180710333

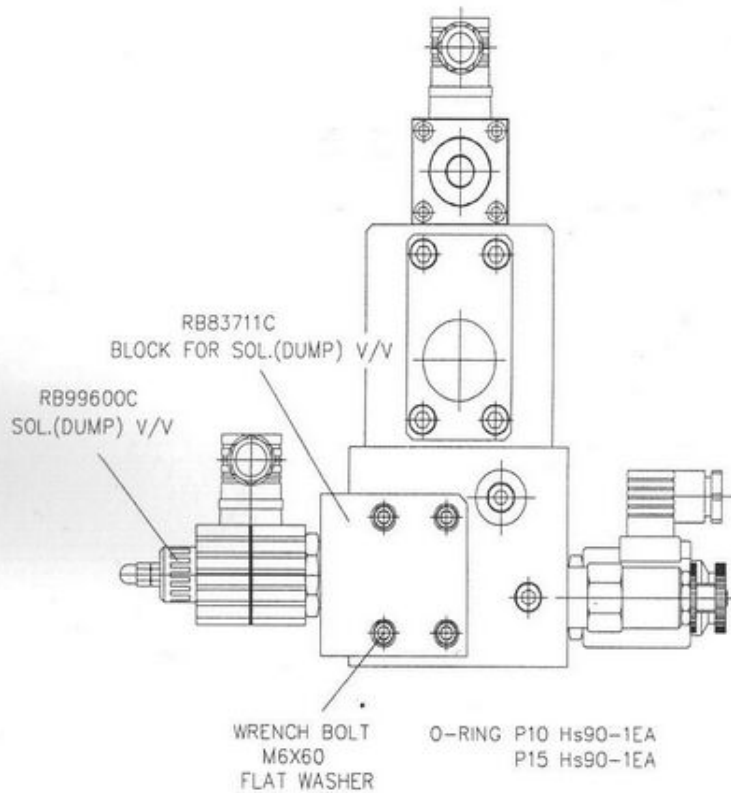

WITH DUMP VALVE

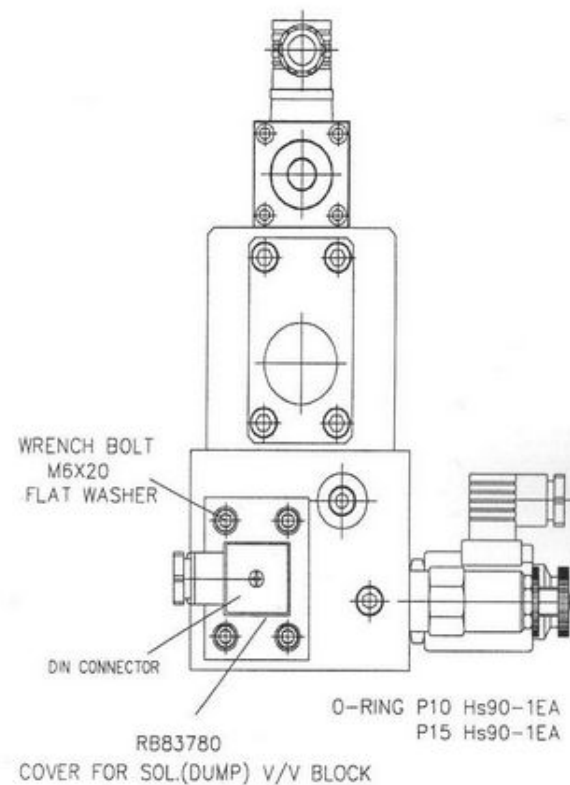

WITHOUT DUMP VALVE

MS25500  
MS25570

MANIFOLD BLOCK FOR VALVE (24V, 12V)

밸브용 매니폴드 블록

**JUNJIN** 2 137 3 07.08



ЗАПЧАСТИ ДЛЯ БЕТОННАСОСОВ  
+79180710333

0	MS25500	1	MANIFOLD BLOCK FOR VALVE (24V, 12v)	밸브용 매니폴더 블록	
1	MS25501	1	VALVE BLOCK	밸브 블록	
2	RB18870	1	4-WAY VALVE	4-웨이 밸브	
3	RB88190C	1	SOLENOID VALVE (24V, 12v)	솔레노이드 밸브 (24V)	
4	MS07400C	1	RELIEF VALVE	릴리프 밸브	
5	RB83780	1	COVER FOR DUMP	덤프 밸브용 커버	
6	ORPB0010	1	O-RING	O-링	P10 Hs90
7	ORPB0015	1	O-RING	O-링	P15 Hs90
8	BW10095DZ	4	WRENCH BOLT	렌즈 볼트	M10x95 (10.9T)
9	BW06025DZ	4	WRENCH BOLT	렌즈 볼트	M6x25 (10.9T)
10	BW06095DZ	2	WRENCH BOLT	렌즈 볼트	M6x95 (10.9T)
11	BW05040DZ	4	WRENCH BOLT	렌즈 볼트	M5x40 (10.9T)

MS25500  
MS25570

MANIFOLD BLOCK FOR VALVE (24V, 12V)  
밸브용 매니폴더 블록

**JUNJIN** 3 3 07.08  
090202



ЗАПЧАСТИ ДЛЯ БЕТОННАСОСОВ  
+79180710333



MS32500

MANIFOLD BLOCK FOR MAIN (DC 24V)

### HYDRAULIC CIRCUIT

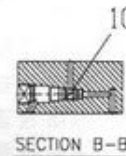
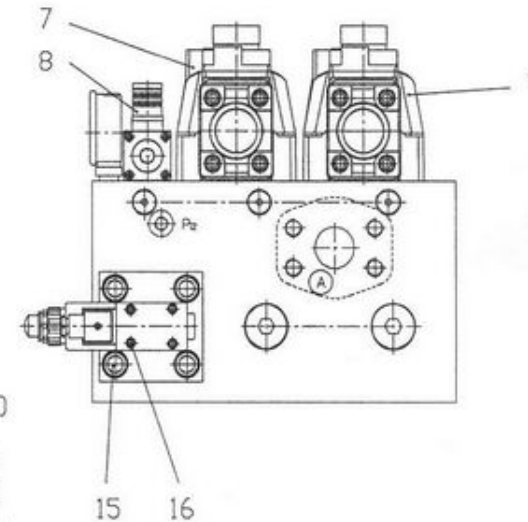
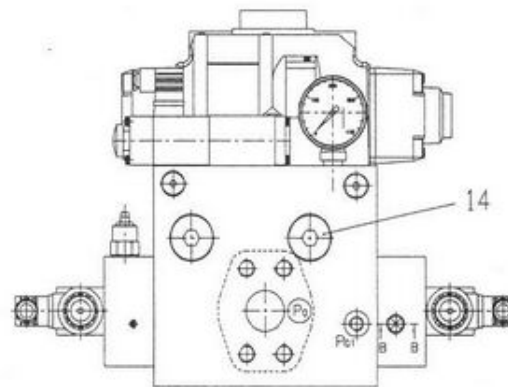
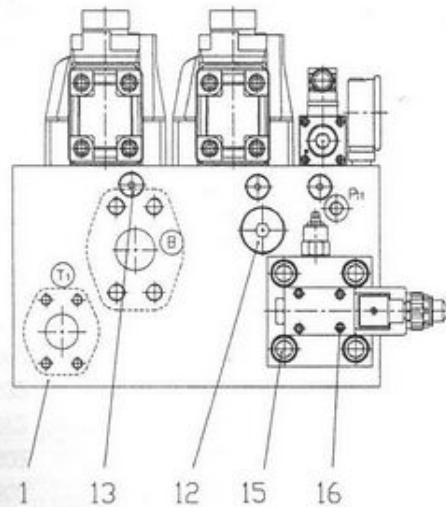
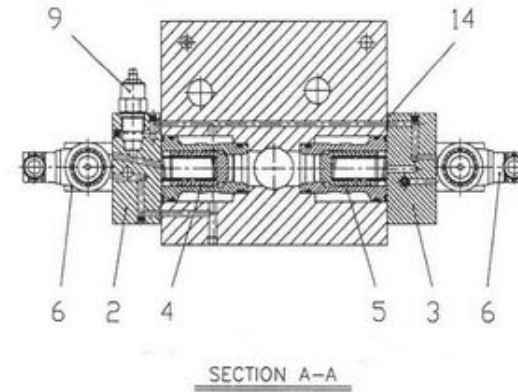
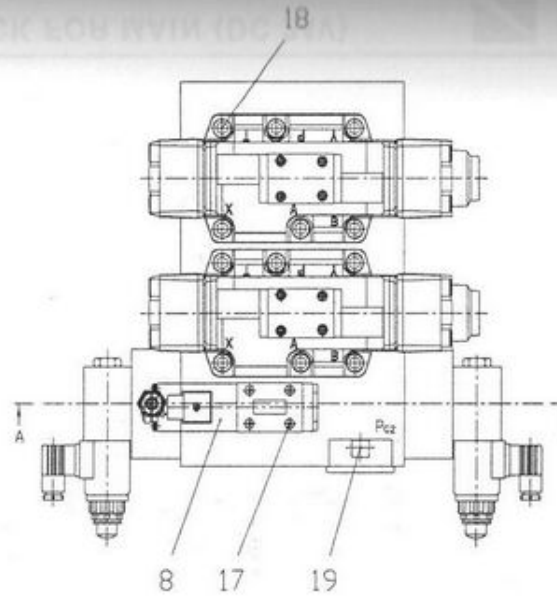
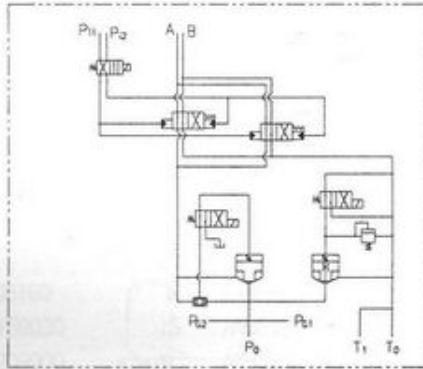

MS32500  
MS32570

MANIFOLD BLOCK FOR MAIN (DC 24V)  
MANIFOLD BLOCK FOR MAIN (DC 12V)

**JUNJIN** 1 13 2 07.12  
090202



ЗАПЧАСТИ ДЛЯ БЕТОННАСОСОВ  
+79180710333

0	MS32500	1	MANIFOLD BLOCK FOR MAIN (24V)	메인용 매니폴드 블록	
	MS32570	1	MANIFOLD BLOCK FOR MAIN (12V)	메인용 매니폴드 블록	
1	MS32501	1	VALVE BODY	밸브 몸체	
2	RB63503	1	LOGIC COVER (1)	로직 밸브 (1)	
3	RB07902	1	LOGIC COVER (2)	로직 밸브 (2)	
4	RB64072	1	RELIEF LOGIC	릴리프 로직	#32
5	RB62932	5	LOGIC ELEMENT	로직 엘레먼트	#32
6	RB08002	2	SOLENOID VALVE (24V)	솔레노이드 밸브	
	RB08025	2	SOLENOID VALVE (12V)	솔레노이드 밸브	
7	RB07933	2	4-WAY VALVE	4-웨이 밸브	#25
8	RB88190C	1	SOLENOID VALVE (24V)	솔레노이드 밸브	
	RB88175C	1	SOLENOID VALVE (12V)	솔레노이드 밸브	
9	RB63700	1	RELIEF VALVE	릴리프 밸브	
10	RB07908	1	SHUTTLE VALVE	셔틀 밸브	
11		1	PLUG	플러그	NPTF 1/16"
12		5	PLUG	플러그	PF 3/4"
13		1	PLUG	플러그	PF 1/4"
14	ORPB0010	7	O-RING	O-링	1B P10
15	BW1605000	8	WRENCH BOLT	렌즈 볼트	M16X50
16	BW0504500	8	WRENCH BOLT	렌즈 볼트	M5X45
17	BW0508000	4	WRENCH BOLT	렌즈 볼트	M5X80
18	BW0126000	12	WRENCH BOLT	렌즈 볼트	M12X60
19	RB09160	1	PRESSURE GAUGE	압력계	PF 1 1/4"

MS32500  
MS32570

MANIFOLD BLOCK FOR MAIN (DC 24V)  
MANIFOLD BLOCK FOR MAIN (DC 12V)

**JUNJIN** 2 1P 2 07.12  
000202



ЗАПЧАСТИ ДЛЯ БЕТОННАСОСОВ  
+79180710333

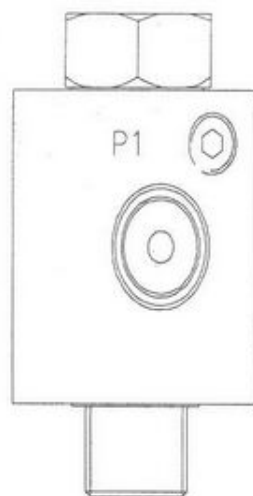
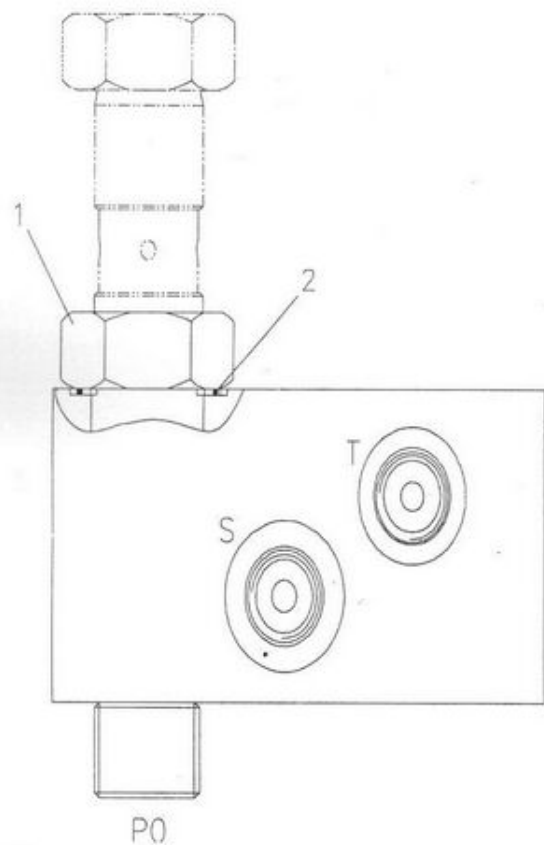

HYDRAULIC CIRCUIT

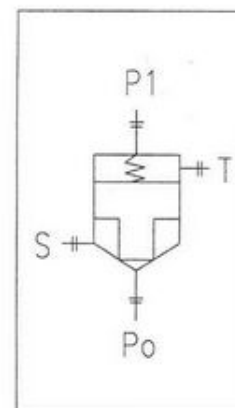

RB18900

HYD.SENSING VALVE  
유압 센싱 밸브

**JUNJIN** 1 15 2 07.17

070703



ЗАПЧАСТИ ДЛЯ БЕТОННАСОСОВ  
+79180710333



0	RB18900		HYDRAULIC SENSING V/V	유압 센싱 밸브	
1	RB18904	1	MOUNTING BOLT	마운팅 볼트	
2	RB18905	2	U-SEAL	유-씰	φ22.5Xφ28X1.5t

**RB18900**

HYD.SENSING VALVE  
유압 센싱 밸브

**JUNJIN** 2 2 07.17



ЗАПЧАСТИ ДЛЯ БЕТОННАСОСОВ  
+79180710333

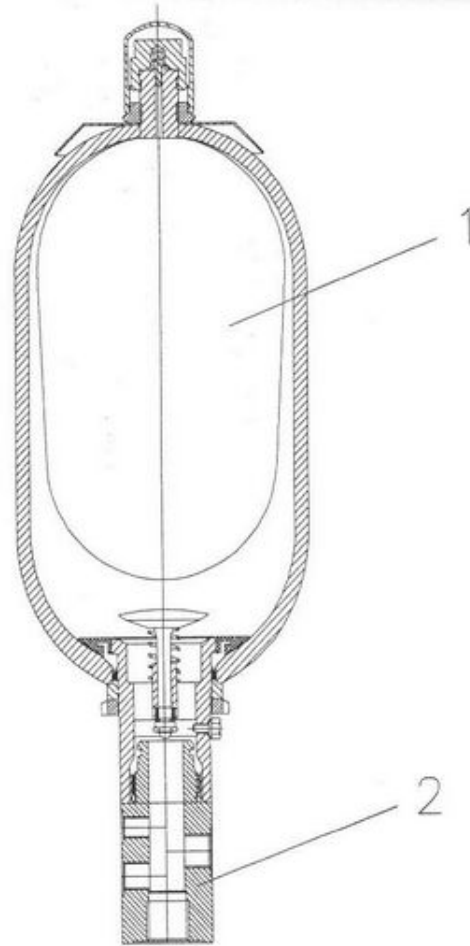

MS45100

ACCUMULATOR (4L)  
어큐물레이터

**JUNJIN**

1



2

07.18

070703



ЗАПЧАСТИ ДЛЯ БЕТОННАСОСОВ  
+79180710333

0	MS45100	1	ACCUMULATOR ASS'Y	축압기 조립체	4L
1	MS45110	1	BLADDER ASS'Y	브레더 조립체	
2	MS27220C	1	ADAPTER	어댑터	
60	MS45160	1	SEAL KIT	시일키트	

**MS45100**

ACCUMULATOR (4L)  
이류축압레이터

**JUNJIN** 2 1st 2 07.18



ЗАПЧАСТИ ДЛЯ БЕТОННАСОСОВ  
+79180710333



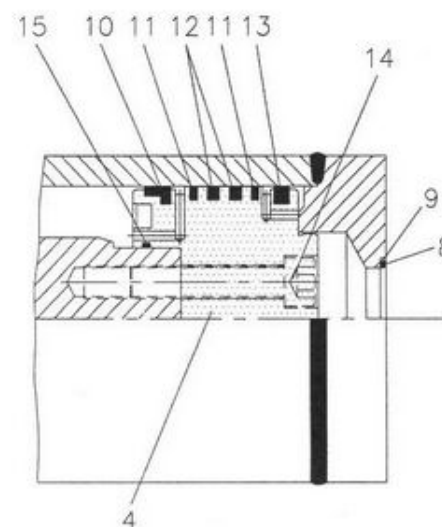
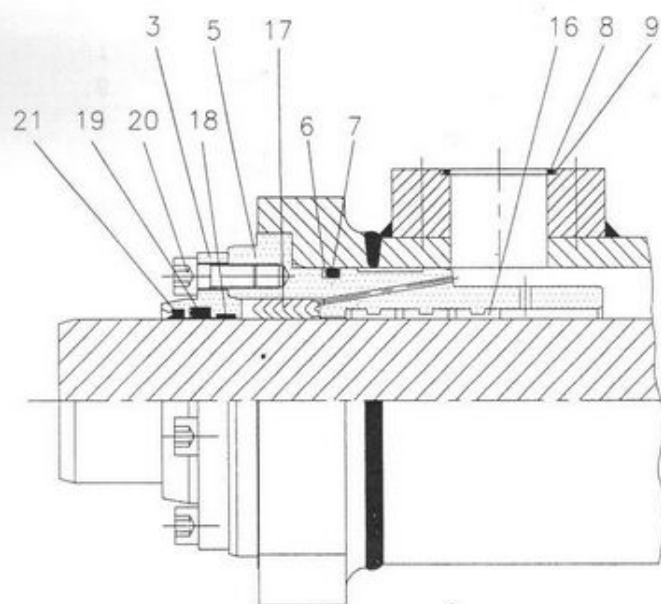
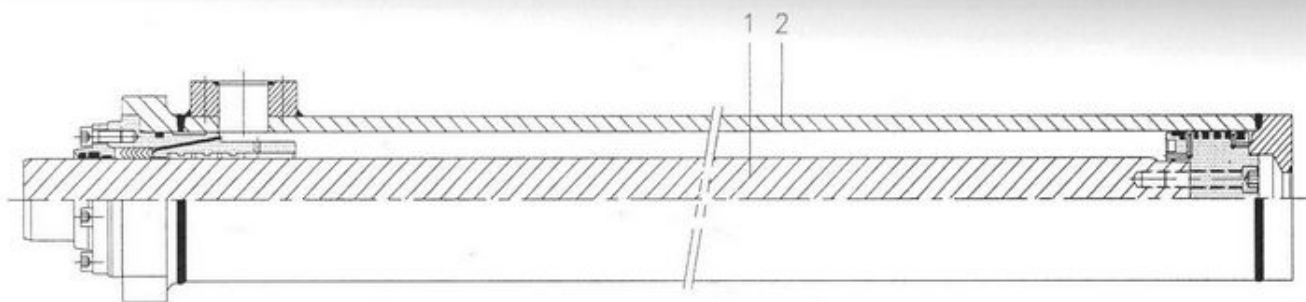

**J011500**

MAIN CYLINDER ASS'Y

메인 실린더 아세이

**JUNJIN** 1 15 2 07.22

080519



ЗАПЧАСТИ ДЛЯ БЕТОННАСОСОВ  
+79180710333

0	J011500	1	MAIN CYLINDER	메인 실린더	Φ140/Φ80xST2100	
1	J011501	1	ROD	로드		
2	J011602	1	TUBE ASS'Y	튜브 조립체		
3	J011503	1	COVER	커버		
4	J011604	1	PISTON	피스톤		
5	J011605	1	ROD COVER	로드 커버		
6	J011606	1	BACK UP RING	백업링	P130용	J011550
7	J011607	1	O-RING	O-링	P130 Hs90	J011550
8	J011508	2	O-RING	O-링	Φ51.6 X Φ3.5	J011550
9	J011509	2	BACK UP RING	백업링	Φ58/Φ60 X 3	J011550
10	J011510	1	WEAR RING	웨어링		
11	J011511	2	PISTON RING	피스톤 링		
12	J011512	2	PISTON RING	피스톤 링		
13	J011513	1	WEAR RING	웨어링		
14	BW16080DZ	4	WRENCH BOLT	렌치 볼트	M16X80 12.9T	
15	J011515	1	O-RING	O-링	G70 Hs70	J011550
16	J011516	3	WEAR RING	웨어링		J011550
17	J011517	1	ROD PACKING	로드패킹		J011550
18	J011518	1	WEAR RING	웨어링	Φ80 X 2.5T X 10	J011550
19	J011519	1	ROD PACKING	로드패킹	Φ80 / Φ92 X 10	J011550
20	BW12035DZ	6	WRENCH BOLT	렌치 볼트	M12X35 12.9T	
21	J011522	1	DUST SEAL	더스트 시일		J011550
60	J011550	1SET	SEAL KIT	시일 키트	(6~9,15~19,21)	

J011500

MAIN CYLINDER ASS'Y

메인 실린더 아셈블리

**JUNJIN** 2 2 07.22



ЗАПЧАСТИ ДЛЯ БЕТОННАСОСОВ  
+79180710333

1018000

ПЛУНЖЕР САГИНДЕР

PLUNGER CYLINDER

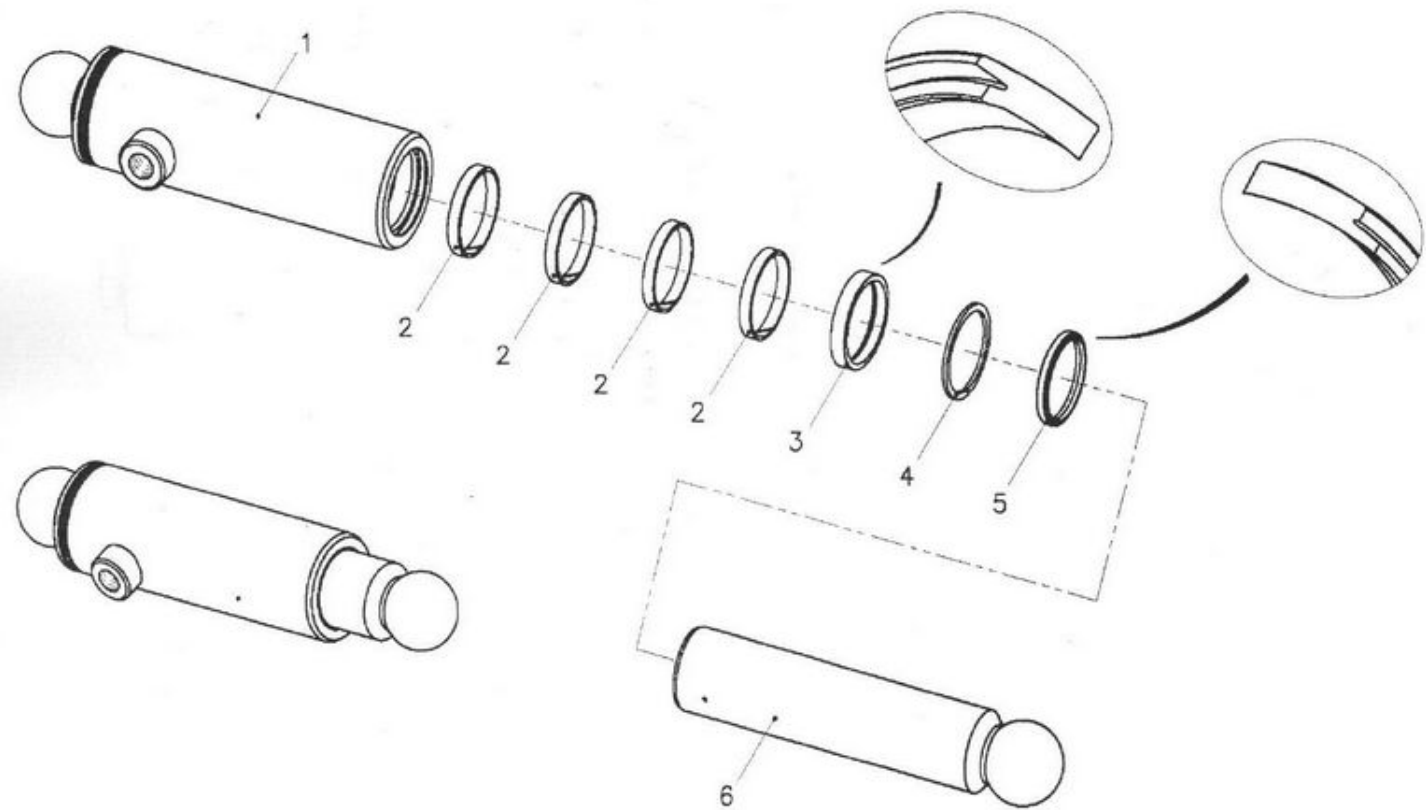

J018000

PLUNGER CYLINDER  
플런저 실린더

**JUNJIN** 1 15 2 07.24  
090324



ЗАПЧАСТИ ДЛЯ БЕТОННАСОСОВ  
+79180710333



0	J018000		PLUNGER CYLINDER	플런저 실린더	φ84/φ60 ST 160	
1	J018001	1	TUBE ASS'Y	튜브 조립체		
2	J018002	4	WEAR RING	웨어링	φ60×φ65×9.5	J018060
3	J018003	1	ROD PACKING	로드 패킹	φ60×φ70×12	J018060
4	J018004	1	BACK UP RING	백업링	φ60/φ70×3T	J018060
5	J018005	1	DUST SEAL	더스트 시일	φ60×68×5×6.5	J018060
6	J018006	1	ROD	로드		
60	J018060	1SET	SEAL KIT	시일키트	(2~5)	

J018000

PLUNGER CYLINDER  
플런저 실린더

**JUNJIN** 2 12 2 07.24



ЗАПЧАСТИ ДЛЯ БЕТОННАСОСОВ  
+79180718333

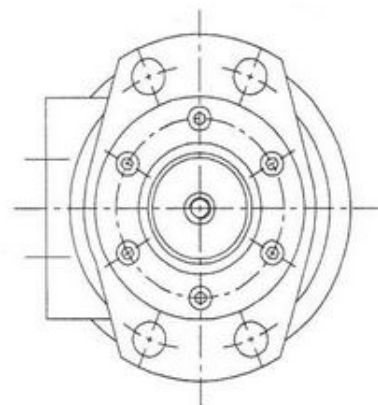
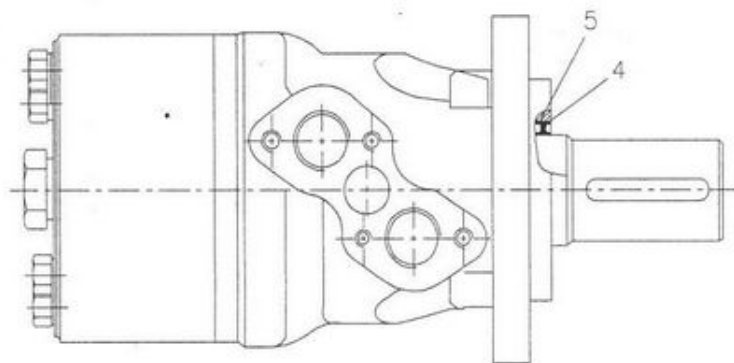
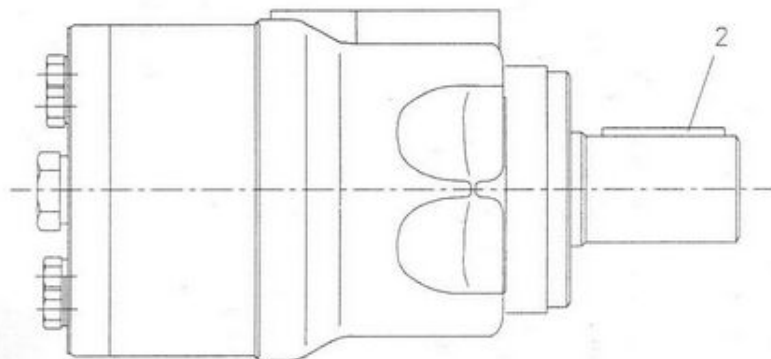

MH 500 CB/3

**RB04000C**

OIL MOTOR FOR AGITATOR  
아지테이터용 오일 모터

**JUNJIN**

1 2 07.26



ЗАПЧАСТИ ДЛЯ БЕТОННАСЕСОВ  
+79180710333

0	RB04000C		OIL MOTOR FOR AGITATOR	아지테이터용 오일 모터
1				
2	RB040020	1	KEY	키
3	RB04003C	1	SET OF SEALS	씰 세트
4	RB04004C	1	DUST SEAL	더스트 시일
5	RB04005C	1	SHAFT OIL SEAL	샤프트 오일 시일

**RB04000C**

OIL MOTOR FOR AGITATOR  
아지테이터용 오일 모터

**JUNJIN** 2 2 07.26



ЗАПЧАСТИ ДЛЯ БЕТОННАСОСОВ  
+79180710333



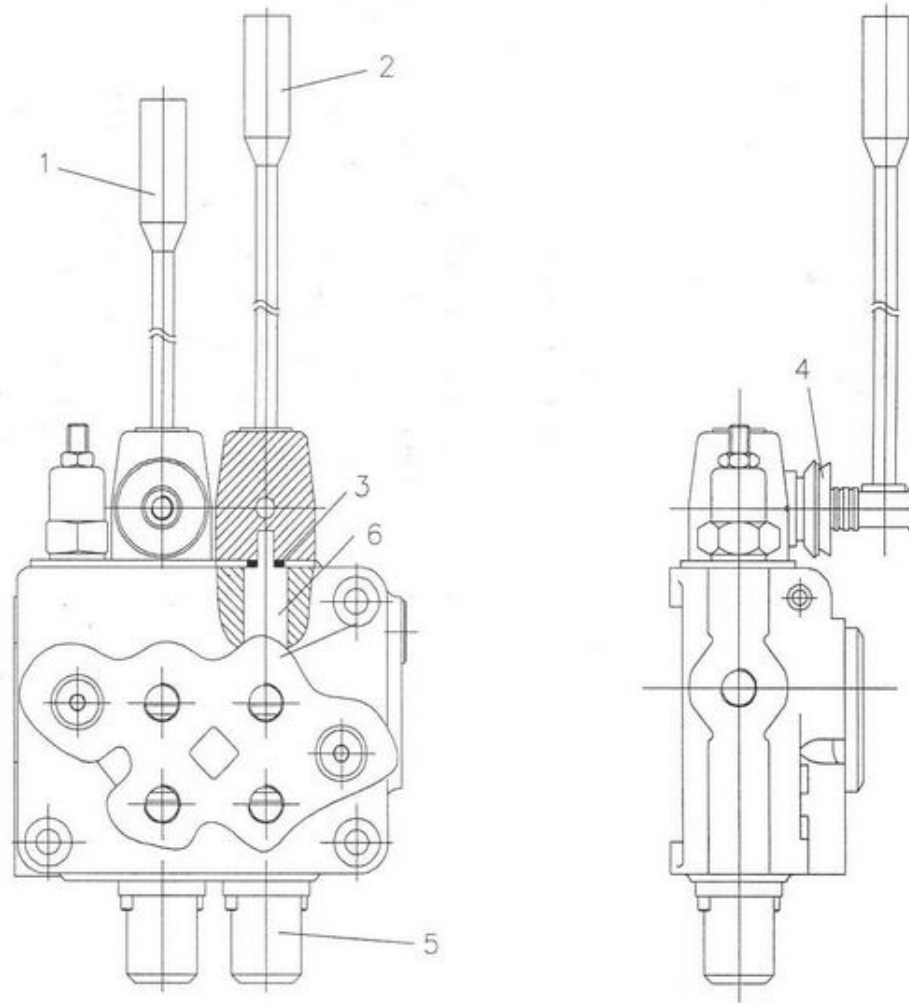

**RB03400**

CONTROL VALVE FOR AGITATOR

아지테이터용 컨트롤 밸브

**JUNJIN** 1 15 2 07.27

070703



ЗАПЧАСТИ ДЛЯ БЕТОННАСОСОВ  
+79180710333

0	RB03400	1	CONTROL VALVE FOR AGITATOR	아지테이터용 컨트롤 밸브	
1	RB03401	2	LEVER (1)	레버(1)	L=165mm
2	RB03402	2	LEVER (2)	레버(2)	L=210mm
3	RB03403	2	O-RING	O-링	
4	RB03404	2	MANUAL COVER	매뉴얼 커버	
5	RB03405	2	KIT VERS.	키트	
6		2	SPOOL	스풀	

**RB03400**

CONTROL VALVE FOR AGITATOR

아지테이터용 컨트롤 밸브

**JUNJIN** 2 15 2 07.27  
070703



ЗАПЧАСТИ ДЛЯ БЕТОННАСОСОВ  
+79180710333

MS53400

OIL COLLER

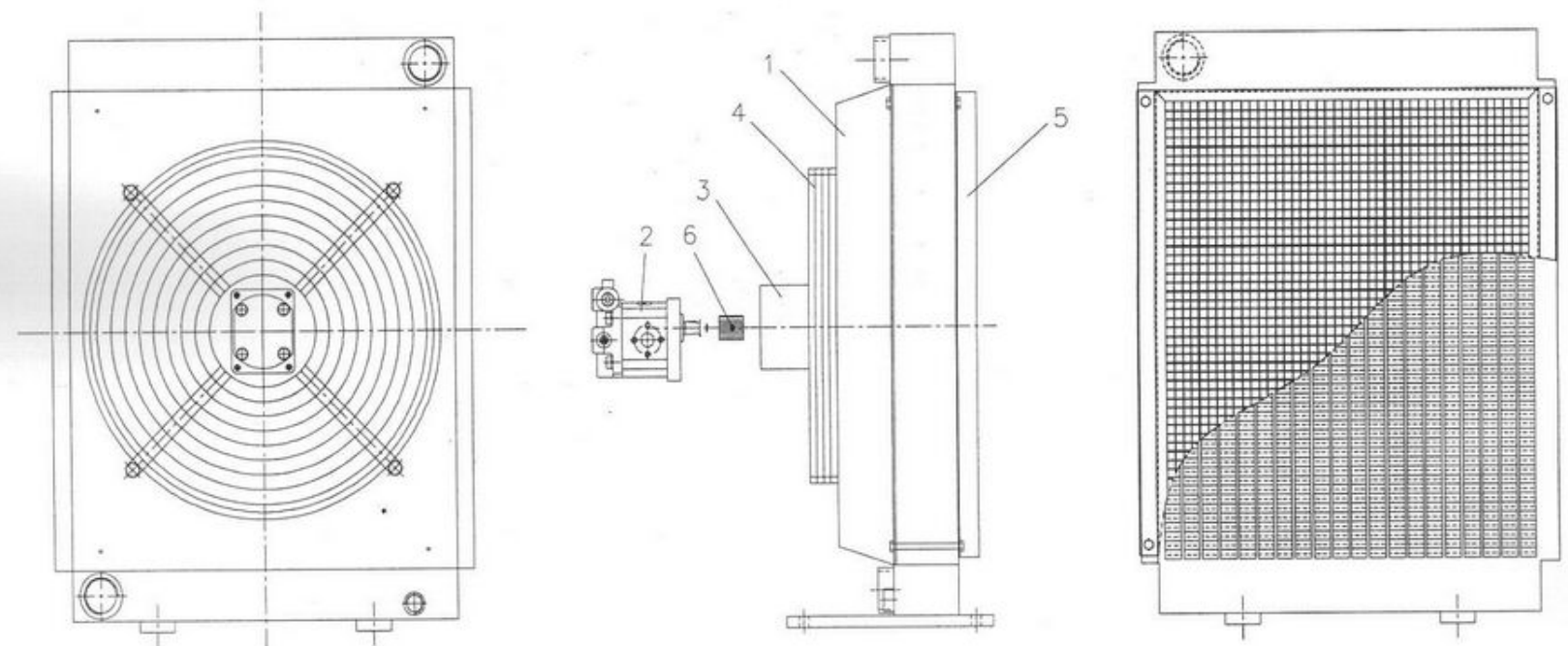

**MS53400**

OIL COLLER MS53400 (12V)  
오일 쿨러 MS53400 (24V)

**JUNJIN** 1 2 07.28  
071110



ЗАПЧАСТИ ДЛЯ БЕТОННАСОСОВ  
+79180710333



0	MS53400	1	OIL COOLER	오일 콜러	
1	RB06101	1	RADIATOR	라디에이터	
2	MS49080	1	OIL MOTOR	오일 모터	8cc/rev
3	RB06103	1	CONNECTOR ASS'Y	커넥터 조립체	
4	RB06104	1	FAN HOUSING	팬 하우징	
5	RB06190	1	COVER FOR OIL COOLER	오일 콜러 커버	
6	RB06106	1	COUPLING	커플링	

MS53400

OIL COLLER  
오일 콜러

**JUNJIN** 2 13 2 07.28



ЗАПЧАСТИ ДЛЯ БЕТОННАСОСОВ  
+79180710333

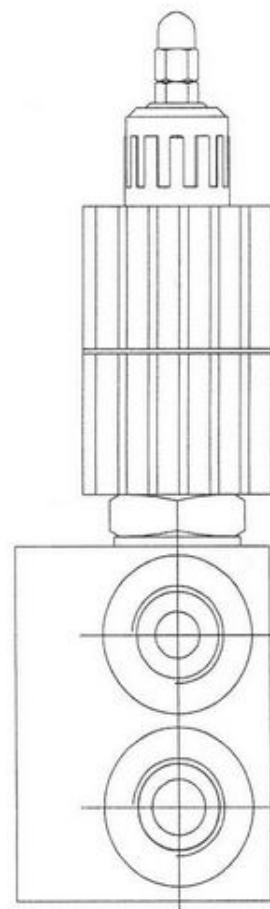
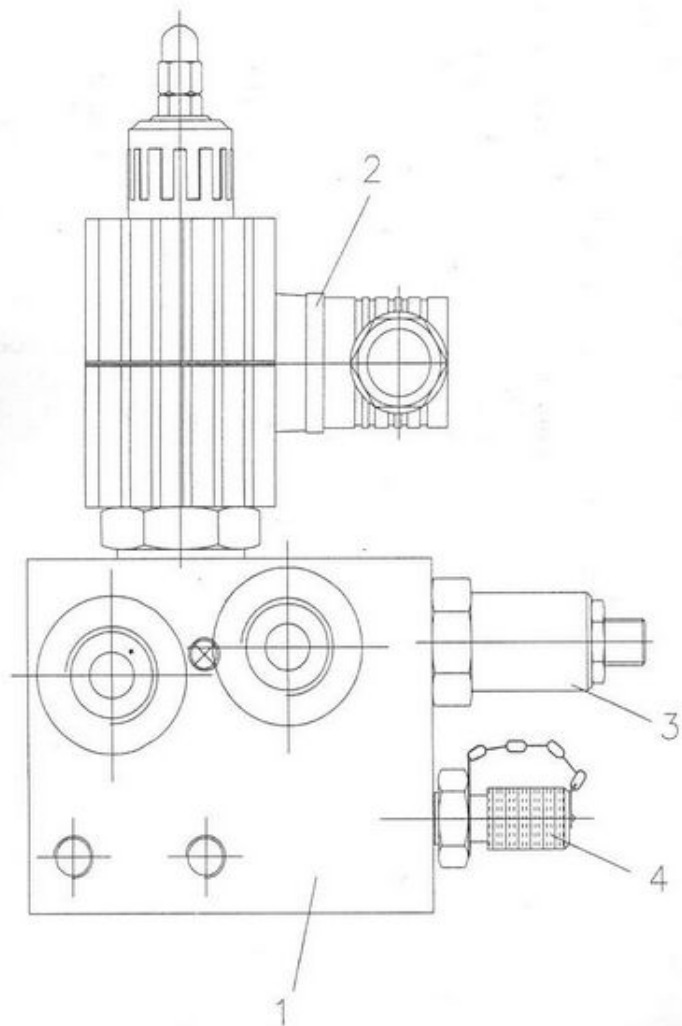

RB82800C  
RB82825C

2-WAY VALVE ASS'Y (12V)  
2-WAY VALVE ASS'Y (24V)

**JUNJIN** 1 16 2 07.29



070807  
ЗАПЧАСТИ ДЛЯ БЕТОННАСОСОВ  
+79180710333

0	RB82800C	1	2-WAY VALVE (24V)	2-웨이 밸브
	RB82825C	1	2-WAY VALVE (12V)	2-웨이 밸브
1	RB828010	1	VALVE BLOCK	밸브 블록
2	RB99900C	1	SOLENOID VALVE (24V)	솔레노이드 밸브
	RB99970C	1	SOLENOID VALVE (12V)	솔레노이드 밸브
3	RB08007C	1	RELIEF VALVE	릴리프 밸브
4	RB305010	1	TEST COUPLING	테스트 커플링

RB82800C  
RB82825C

2-WAY VALVE ASS'Y (12V)  
2-WAY VALVE ASS'Y (24V)

**JUNJIN** 2 1/2" 2 07.29



ЗАПЧАСТИ ДЛЯ БЕТОННАСОСОВ  
+79180710333



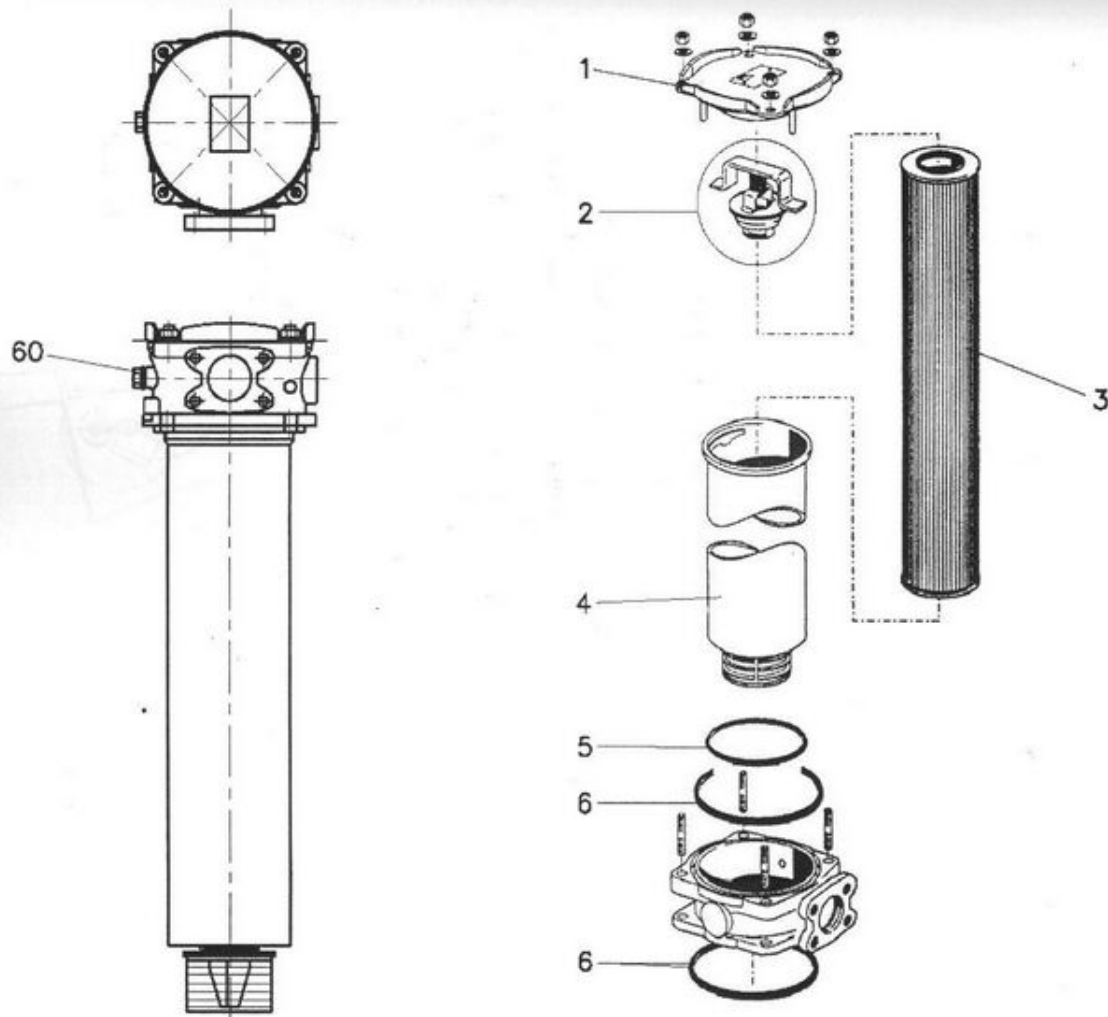

**RB31100**

RETURN FILTER  
리턴 필터

**JUNJIN** 1 2 07.32  
070703



ЗАПЧАСТИ ДЛЯ БЕТОННАСОСОВ  
+79180710333

0	RB31100	1	RETURN FILTER	리턴 필터	
1	RB31101	1	COVER	커버	
2	RB31102	1	BY-PASS V/V	바이패스 밸브	
3	RB31103	1	ELEMENT	엘리먼트	
4	RB31104	1	HOUSING	하우징	
5	RB31105	1	O-RING	O-링	Φ145.42XΦ5.33
6	RB31106	2	O-RING	O-링	Φ180XΦ6
60	RB31160	1	GAUGE	압력계	

**RB31100**

RETURN FILTER  
리턴 필터

**JUNJIN** 2 13 2 07.32



ЗАПЧАСТИ ДЛЯ БЕТОННАСОСОВ  
+79180710333

W209200

SAFETY VALVE ASS'Y (12V/24V) OPTION

JUNJIN MS-3 07.34

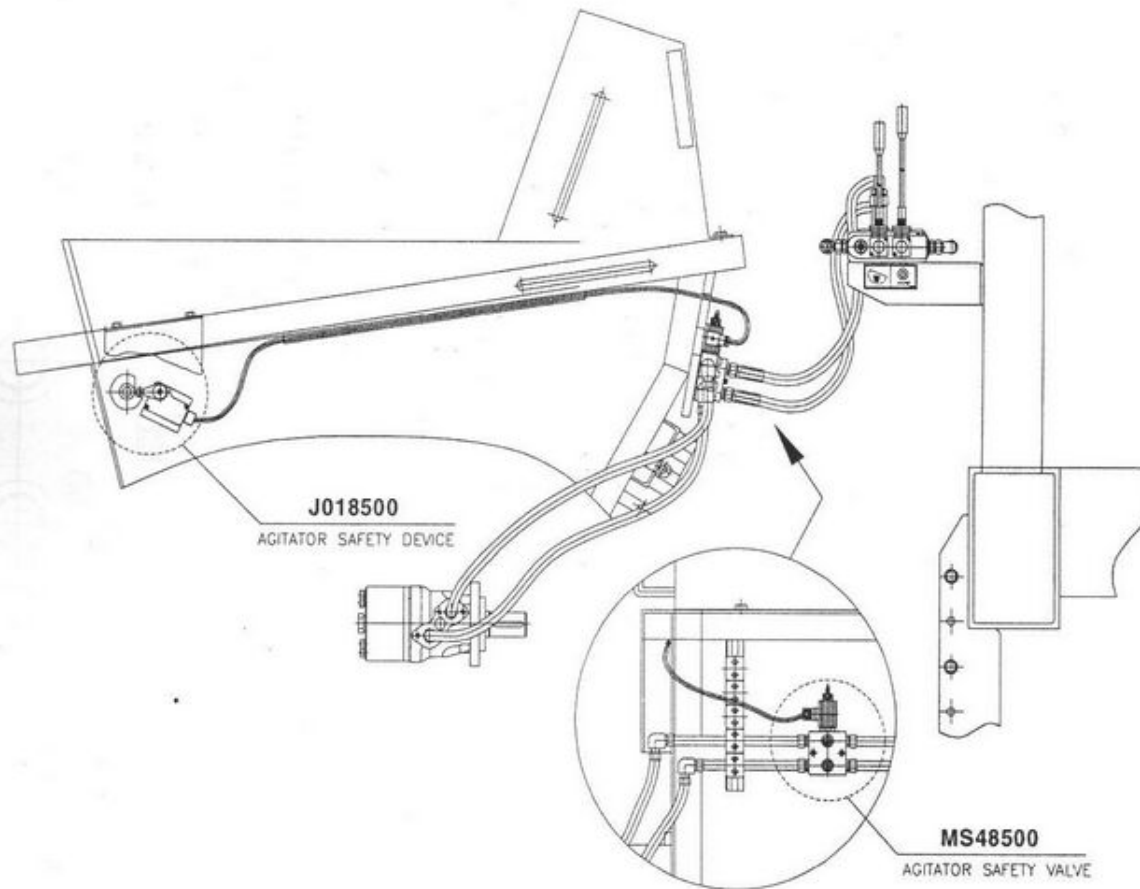

MS48500  
MS48570

SAFETY VALVE ASS'Y (12V/24V) OPTION  
안전 밸브 조립체 (옵션)

**JUNJIN** 1 15 3 07.34

090202



ЗАПЧАСТИ ДЛЯ БЕТОННАСОСОВ  
+79180710333



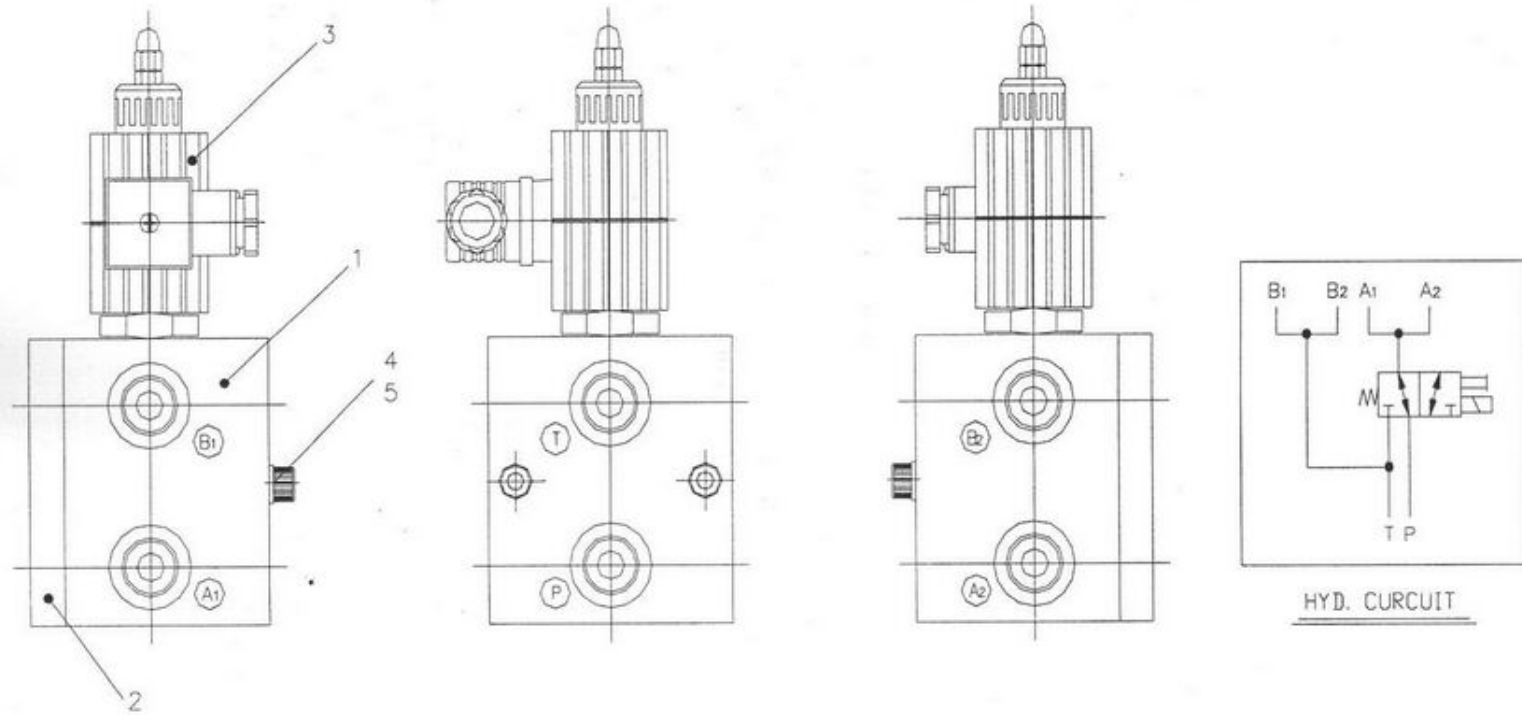

MS48500  
MS48570

SAFETY VALVE ASS'Y (12V/24V) OPTION  
안전 밸브 조립체 (옵션)

**JUNJIN** 2 13 3 07.34  
090202



ЗАПЧАСТИ ДЛЯ БЕТОННАСОСОВ  
+79180710333

0	MS48500	1	AGITATOR SAFETY VALVE (24V)	아지데이터 안전 밸브
0	MS48570	1	AGITATOR SAFETY VALVE (12V)	아지데이터 안전 밸브
1	MS48501	1	BLOCK BODY	블록 몸체
2	MS38599	1	SUB PLATE	서브 플레이트
3	MS48600	1	SOLENOID VALVE	솔레노이드 밸브 (24V)
3	MS48670	1	SOLENOID VALVE	솔레노이드 밸브 (12V)
4	BW0607000	2	WRENCH BOLT	렌즈 볼트 (M6X70)
5	WS0600000	2	SPRING WASHER	스프링 와셔 (M6)

MS48500  
MS48570

SAFETY VALVE ASS'Y (12V/24V) OPTION

안전 밸브 조립체 (옵션)

**JUNJIN** 3 15 3 07.34  
090202



ЗАПЧАСТИ ДЛЯ БЕТОННАСОСОВ  
+79180710333

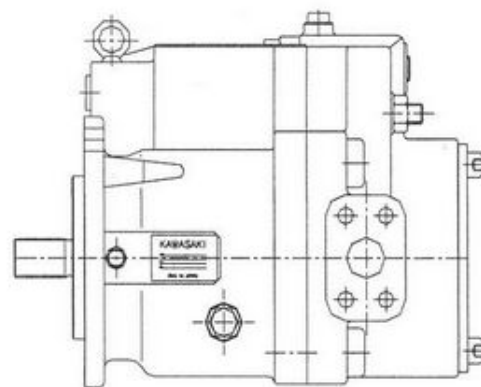
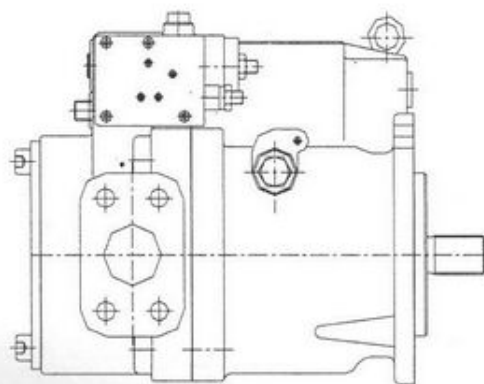
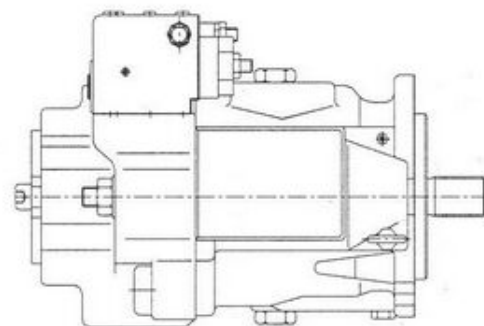

**RB86100**

**BOOM OIL PUMP**  
붐 오일 펌프

**JUNJIN** 1 10 7 08.01  
070920



ЗАПЧАСТИ ДЛЯ БЕТОННАСОСОВ  
+79180710333



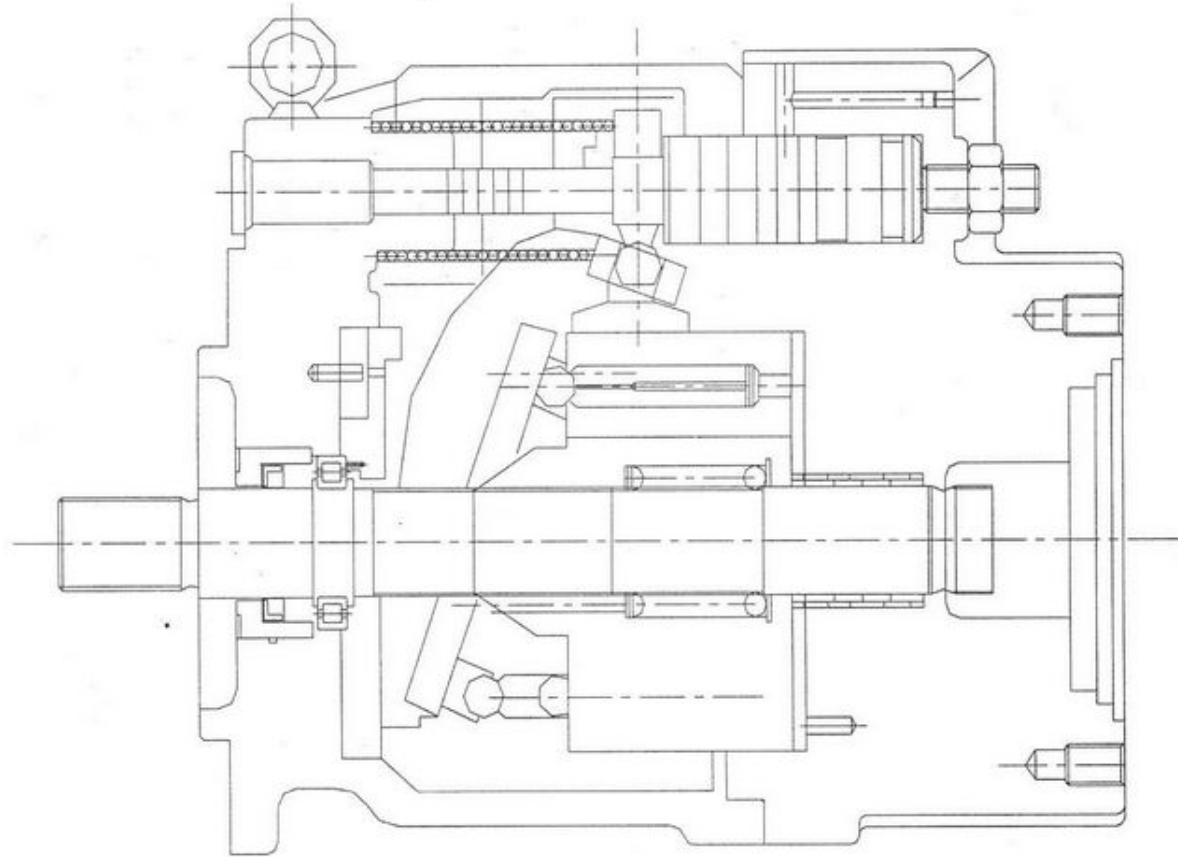

RB86100

BOOM OIL PUMP  
붐 오일 펌프

**JUNJIN** 2 1<sup>st</sup> 7 08.01



ЗАПЧАСТИ ДЛЯ БЕТОННАСОСОВ  
+79180710333

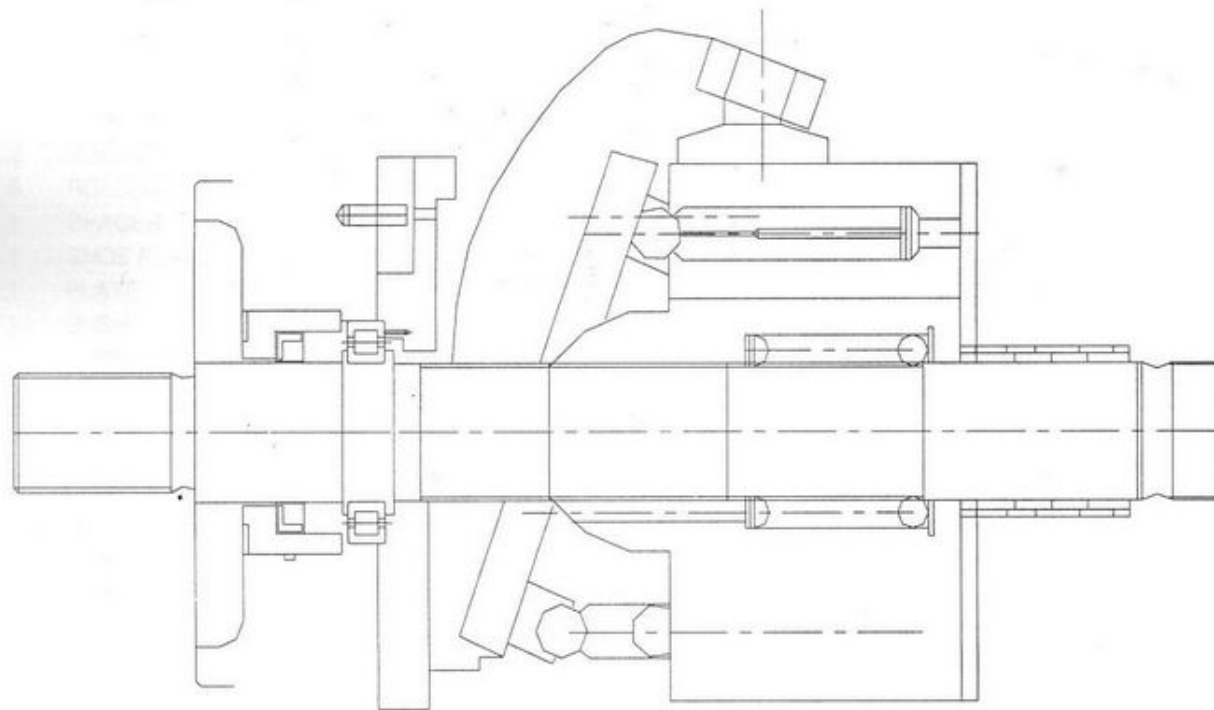

RB86100

BOOM OIL PUMP

붐 오일 펌프

**JUNJIN** 3 1/2 7 08.01

070920



ЗАПЧАСТИ ДЛЯ БЕТОННАСОСОВ  
+79180710333

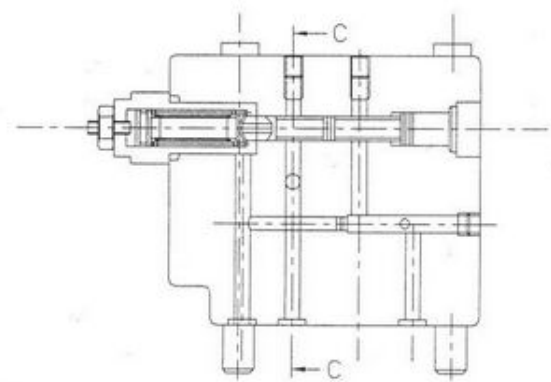

SECTION A-A

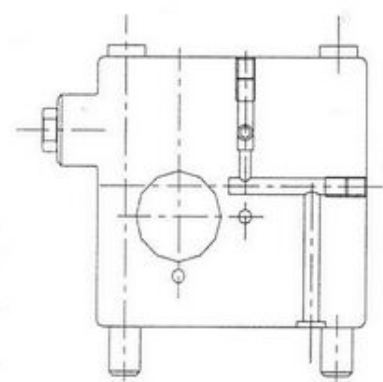

SECTION C-C

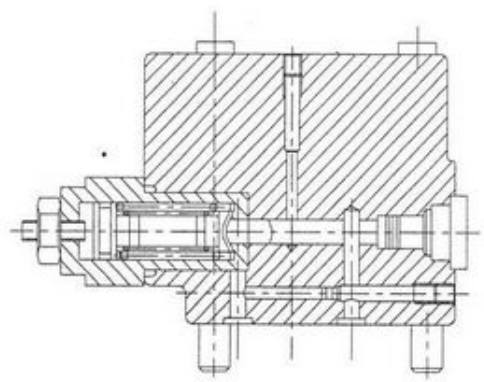

SECTION B-B

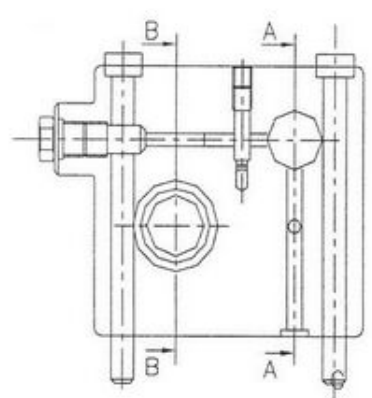

**RB86100**

**BOOM OIL PUMP**  
 북 오일 펌프

**JUNJIN** 4 15 7 08.01  
 070920



**ЗАПЧАСТИ ДЛЯ БЕТОННАСОСОВ**  
 +79180710333



0	RB86100		BOOM OIL PUMP	붐 오일 펌프
111	RB861111	1	SHAFT	샤프트
123	RB861123	1	BEARING	베어링
124	RB861124	1	BEARING	베어링
127	RB861127	2	SPACER	스페이서
141	RB861141	1	CYLINDER BLOCK	실린더 블록
151	RB861151	9	PISTON	피스톤
152	RB861152	9	SHOE	슈
153	RB861153	1	PLATE	플레이트
156	RB861156	1	BUSH	부시
157	RB861157	1	SPRING	스프링 핀
158	RB861158	2	GUIDE RING	가이드 링
159	RB861159	6	ROLLER	롤러
160	RB861160	1	SPACER	스페이서
211	RB861211	1	SHOE PLATE	슈 플레이트
212	RB861212	1	PLATE	플레이트
214	RB861214	1	BUSH	부시
251	RB861251	1	SUPPROT(L)	서포트
261	RB861261	1	COVER	커버
263	RB861263	1	COVER	커버
271	RB861271	1	CASING	케이싱
312	RB861312	1	VALVE COVER	밸브 커버
314	RB861314	1	VALVE PLATE(L)	밸브 플레이트
401	RB861401	4	HEX.BOLT	육각 볼트
			M 14X45	
406	RB861406	1	RING	링
407	RB861407	2	HEX.BOLT	육각 볼트
			M 10X20	
465	RB861465	1	PLUG	플러그
490	RB861490	8	PLUG	플러그
492	RB861492	1	PLUG	플러그
531	RB861531	1	PIN	핀
532	RB861532	1	PISTON	피스톤
533	RB861533	1	SPRING	스프링 핀

RB86100

BOOM OIL PUMP  
붐 오일 펌프

JUNJIN 5 7 08.01

070920

ЗАПЧАСТІ ДЛЯ БЕТОННАСОСІВ  
+79180710333

1	RB861534	1	STOPPER(L)		스토퍼
537	RB861537	1	SEAT FOR SPRING		스프링 받침
538	RB861538	1	PLUG		플러그
548	RB861548	1	PIN		핀
702	RB861702	1	O-RING	G25 Hs90	O-링
703	RB861703	1	O-RING	G40 Hs90	O-링
706	RB861706	3	O-RING	P8 Hs90	O-링
710	RB861710	1	O-RING	G65 Hs90	O-링
711	RB861711	1	O-RING	P14 Hs90	O-링
712	RB861712	1	O-RING	G85 Hs90	O-링
719	RB861719	1	O-RING	G115 Hs90	O-링
729	RB861729	1	O-RING		O-링
774	RB861774	1	OIL SEAL		오일 시일
792	RB861792	1	BACK UP RING		백업링
774	RB861774	1	SNAP RING		스냅링
792	RB861792	1	NUT	M16	너트
803	RB861803	1	SNAP RING		스냅링
808	RB861808	1	PIN		핀
824	RB861824	2	SNAP RING		스냅링
884	RB861884	1	PIN		핀
885	RB861885	2	PIN		핀
901	RB861901	1	EYE.BOLT		아이 볼트
954	RB861954	1	SET SCREW	M16X40	세트 스크류
981	RB861981	1	NAME PLATE		네임 플레이트
983	RB861983	2	SNAP RING		스냅링
411	RB861411	4	HEX.BOLT	M6X70	육각 볼트
422	RB861422	1	PLUG		플러그
423	RB861423	2	PLUG		플러그
490	RB861490	9	PLUG		플러그
491	RB861491	2	PLUG		플러그
492	RB861492	1	RESTRICTOR		오리피스

**RB86100**

**BOOM OIL PUMP**

붐 오일 펌프

**JUNJIN** 6 1<sup>st</sup> 7 08.01

070920

601	RB861601	1	CASING		케이싱
624	RB861624	1	SEAT FOR SPRING		



**ЗАПЧАСТИ ДЛЯ БЕТОННАСОСОВ**  
+79180710333



601	RB861601	1	CASING		케이싱
624	RB861624	1	SEAT FOR SPRING		스프링 받침
625	RB861625	1	SEAT FOR SPRING		스프링 받침
626	RB861626	1	STOPPER		스토퍼
627	RB861627	1	STOPPER		스토퍼
628	RB861628	1	SPRING		스프링
629	RB861629	1	SPRING		스프링
630	RB861630	1	SPRING		스프링
631	RB861631	1	SPRING		스프링
644	RB861644	2	SET SCREW	M8X25	세트 스크류
645	RB861645	1	PLUG		플러그
646	RB861646	1	PLUG		플러그
647	RB861647	1	SPOOL		스풀
648	RB861648	1	SPOOL		스풀
701	RB861701	5	O-RING	P6 Hs90	O-링
702	RB861702	1	O-RING	P14 Hs90	O-링
703	RB861703	1	O-RING	P24 Hs90	O-링
704	RB861704	3	O-RING	P8 Hs90	O-링
705	RB861705	1	O-RING	P16 Hs90	O-링
706	RB861706	1	O-RING		O-링
802	RB861802	2	NUT	M8	너트

**RB86100**

**BOOM OIL PUMP**

붐 오일 펌프

**7 7 08.01**

070920



**ЗАПЧАСТИ ДЛЯ БЕТОННАСОСОВ**

**+79180710333**



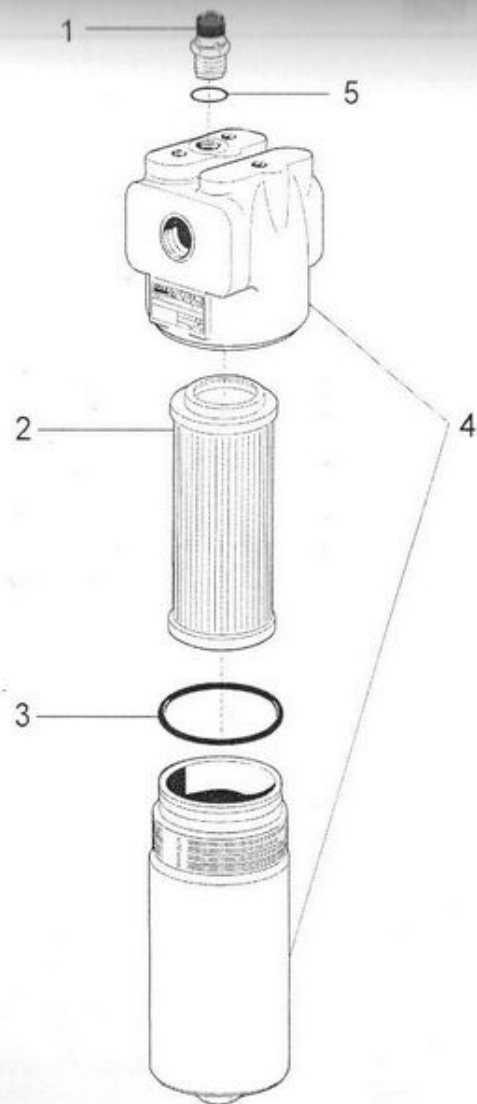

RB37300

PRESSURE FILTER  
고압필터

**JUNJIN** 1 2 08.02  
081028



ЗАПЧАСТИ ДЛЯ БЕТОННАСОСОВ  
+79180710333

0	RB37300	1	PRESSURE FILTER	고압필터
1	RB31301	1	VISUAL INDICATOR	비주얼 이디케이터
2	RB37303	1	ELEMENT	엘리먼트
3	RB37310	1	O-RING	O-링 $\phi 63 \times 3.5$
4	RB37314	1	FILTER BODY	필터 바디
5		1	O-RING	O-링

**RB37300**

PRESSURE FILTER  
고압필터

**JUNJIN** 2 137 2 08.02  
081020



ЗАПЧАСТИ ДЛЯ БЕТОННАСОСОВ  
+79180710333

RB40500

BOOM CONTROL VALVE(12V/24V)

ЗАПЧАСТИ ДЛЯ БЕТОННАСОСОВ

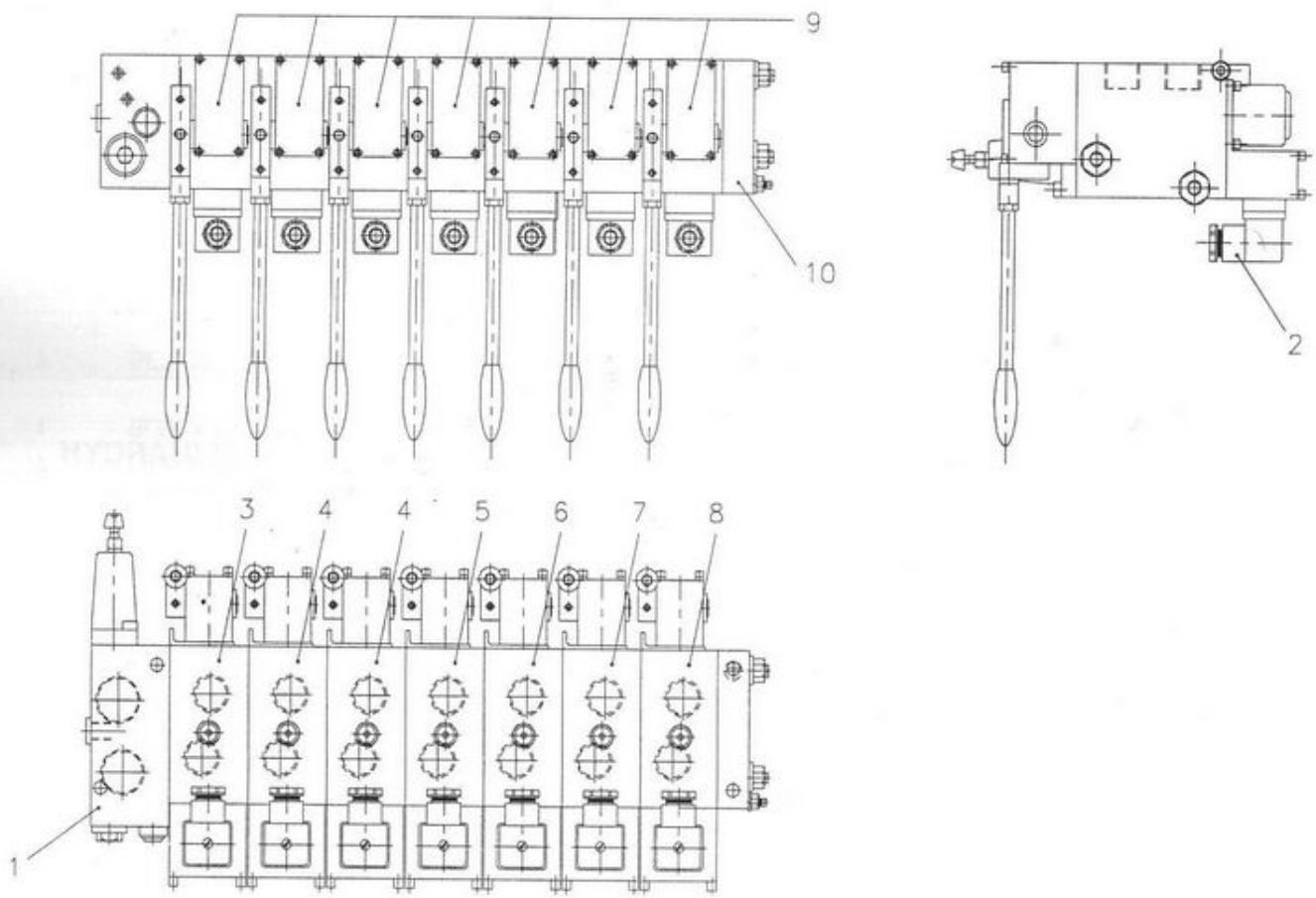

RB40500  
RB40525

BOOM CONTROL VALVE(12V/24V)  
붐 컨트롤 밸브

**JUNJIN** 1 2 08.03  
071106



ЗАПЧАСТИ ДЛЯ БЕТОННАСОСОВ  
+79180710333



0	RB40500		BOOM CONTROL BLOCK (DC 24V)	붐 컨트롤 밸브	
	RB40525		BOOM CONTROL BLOCK (DC 12V)	붐 컨트롤 밸브	
1	RB45540	1	INLET VALVE BLOCK	상입용 밸브 블록	PSV-4S1/350-3
2	RB07120	7	COIL (DC 24V)	코일	
	RB07170	7	COIL (DC 12V)	코일	
3	RB08502	1	VALVE SECTION BLOCK ASS'Y	밸브 섹션 블록 조립체	
*	RB08502S		VALVE SPOOL	밸브 스푼	38L 40/80
4	RB08507	2	VALVE SECTION BLOCK ASS'Y	밸브 섹션 블록 조립체	
*	RB08507S		VALVE SPOOL	밸브 스푼	32J 40/63
5	RB08506	1	VALVE SECTION BLOCK ASS'Y	밸브 섹션 블록 조립체	
*	RB08506S		VALVE SPOOL	밸브 스푼	32J 25/40
6	RB08504	1	VALVE SECTION BLOCK ASS'Y	밸브 섹션 블록 조립체	
*	RB08504S		VALVE SPOOL	밸브 스푼	32J 16/25
7	RB08503	1	VALVE SECTION BLOCK ASS'Y	밸브 섹션 블록 조립체	
*	RB08503S		VALVE SPOOL	밸브 스푼	32J 10/16
8	RB08510	1	VALVE SECTION BLOCK ASS'Y	밸브 섹션 블록 조립체	
*	RB08510S		VALVE SPOOL	밸브 스푼	32O 16/16
9	RB08561	7	LEVER BLOCK ASS'Y	레버 블록 조립체	
10	RB08599	1	BLOCK COVER	블록 커버	
*	RB07160C	7	SET OF GASKET	가스켓 세트	

RB40500  
RB40525

BOOM CONTROL VALVE(12V/24V)  
붐 컨트롤 밸브

**JUNJIN** 2 1P 2 08.03  
071106



ЗАПЧАСТИ ДЛЯ БЕТОННАСОСОВ  
+79180710333

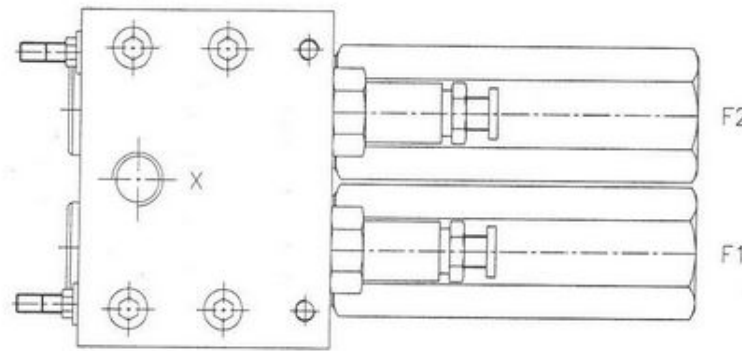
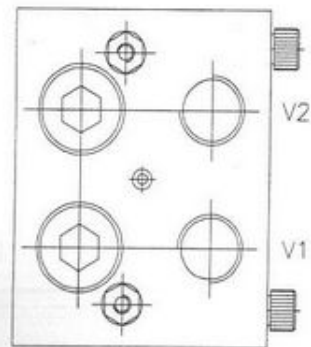

HYDRAULIC CIRCUIT

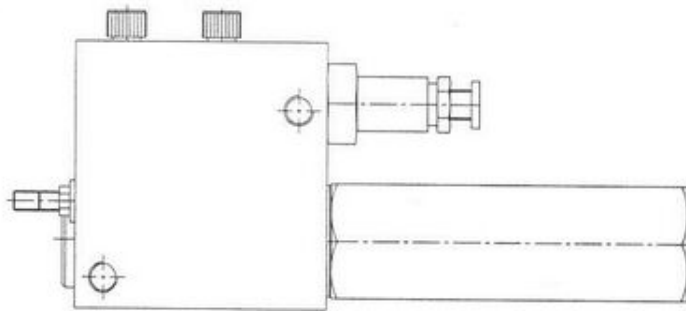
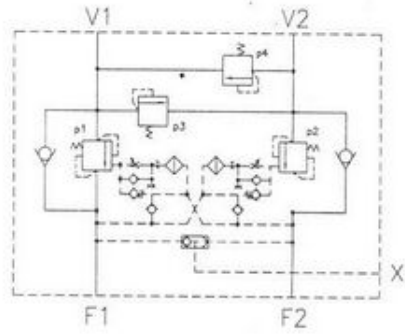

0

RB53500

1

LAOD HOLD VALVE FOR TURNING

터닝용 로드 홀드 밸브

**RB53500**

LOAD HOLD VALVE FOR TURNING

터닝용 로드 홀드 밸브

**JUNJIN** 2 13" 2 08.04



ЗАПЧАСТИ ДЛЯ БЕТОННАСОСОВ  
+79180710333



HYDRAULIC CIRCUIT

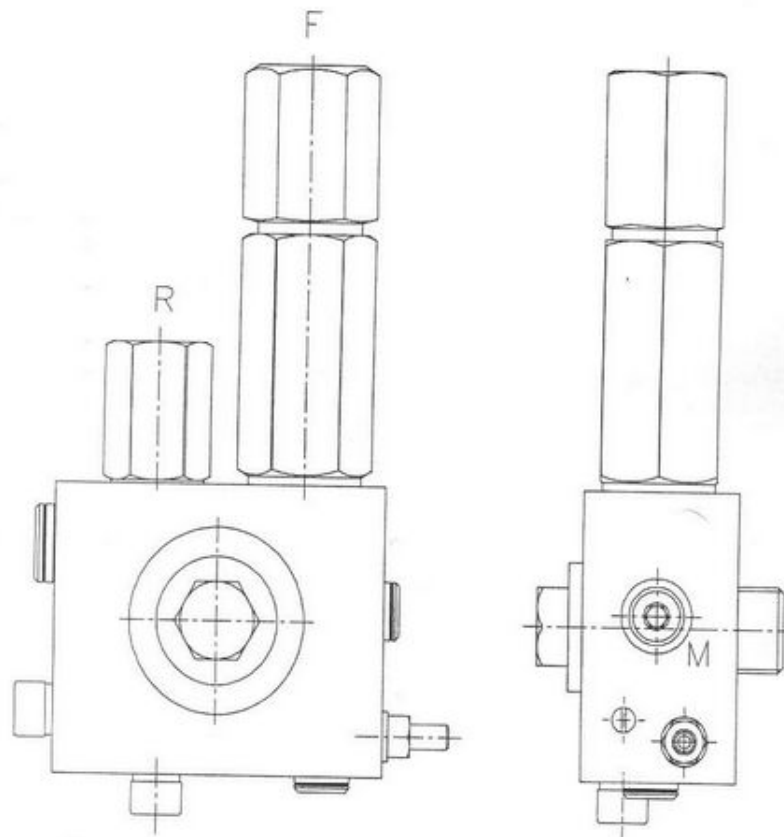
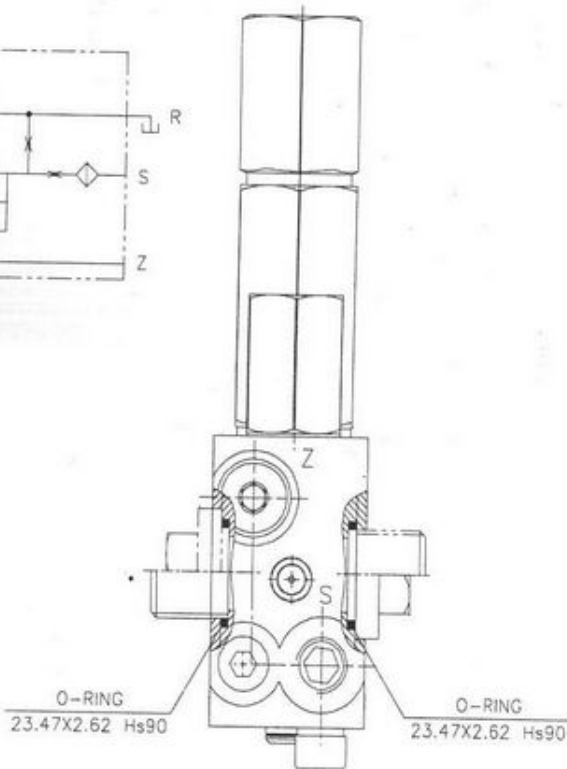
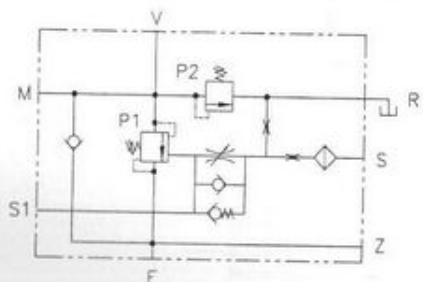

MS59800

LOAD HOLDING VALVE

로드 홀딩 밸브

**JUNJIN** 1 2 08.05

080218



ЗАПЧАСТИ ДЛЯ БЕТОННАСОСОВ  
+79180710333

0 MS59800 1 LOAD HOLDING VALVE  
1 2 O-RING

부속품명  
O-링

23.47x2.62 Hs90

MS59800

LOAD HOLDING VALVE  
로딩 홀딩 밸브

 2 137 2 08.05  
(883218)



ЗАПЧАСТИ ДЛЯ БЕТОННАСОСОВ  
+79180710333

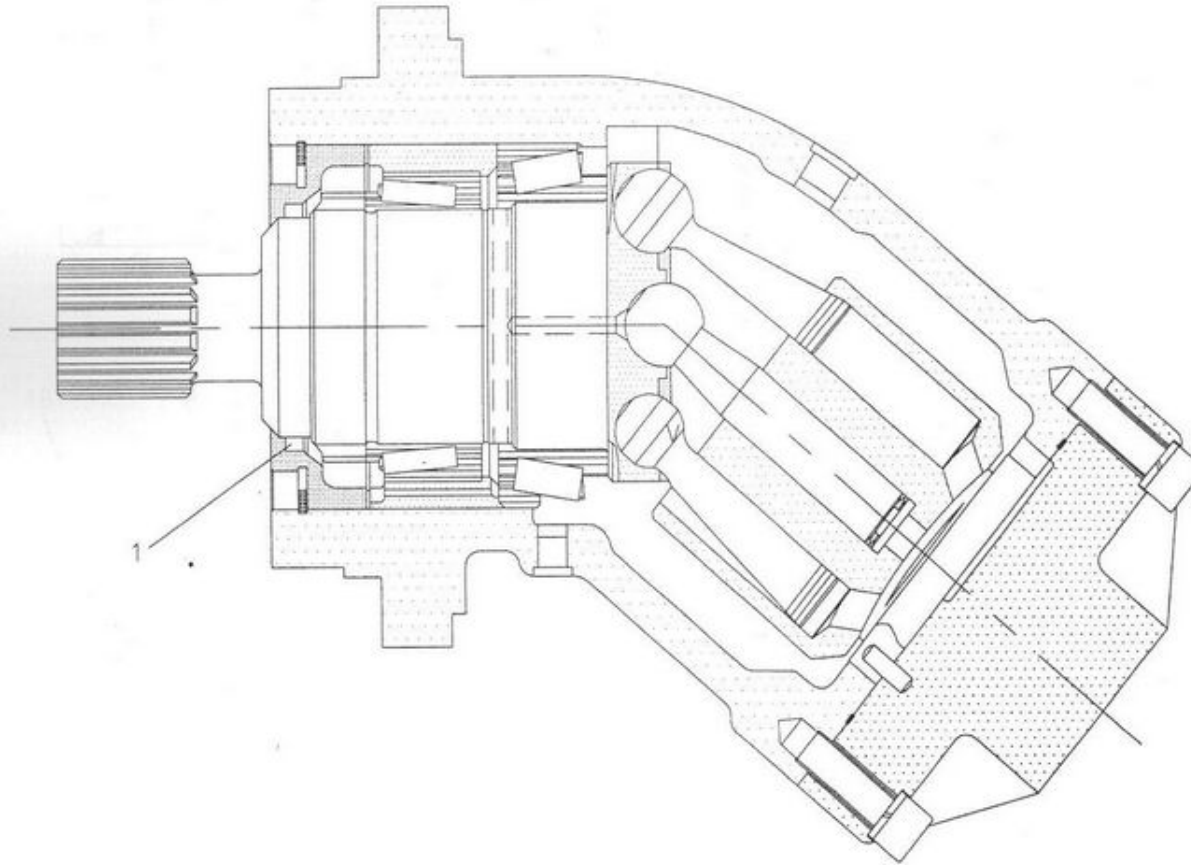

**RB48100**

OIL MOTOR FOR TURNING  
터닝용 오일 모터

**JUNJIN**

1 13 2 08.07

070816



ЗАПЧАСТІ ДЛЯ БЕТОННАСОСІВ  
+79180710333



0	RB48100	1	OIL MOTOR FOR TURNING	터닝용 오일 모터
1	RB48160	1	SHAFT OIL SEAL	샤프트 오일 씬

**RB48100**

OIL MOTOR FOR TURNING  
터닝용 오일 모터

**JUNJIN** 2 1<sup>st</sup> 2 08.07  
070010



ЗАПЧАСТИ ДЛЯ БЕТОННАСОСОВ  
+79180710333

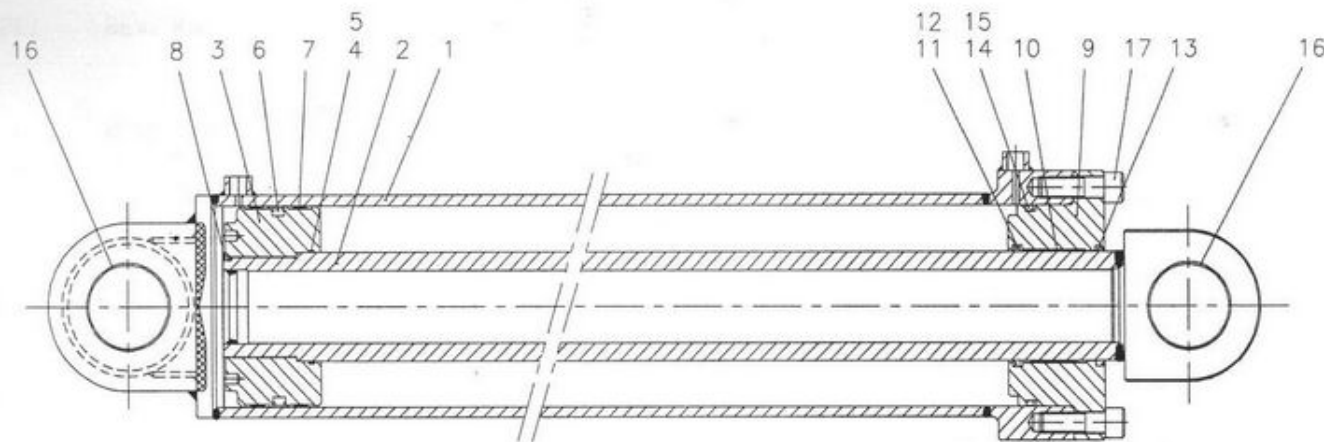
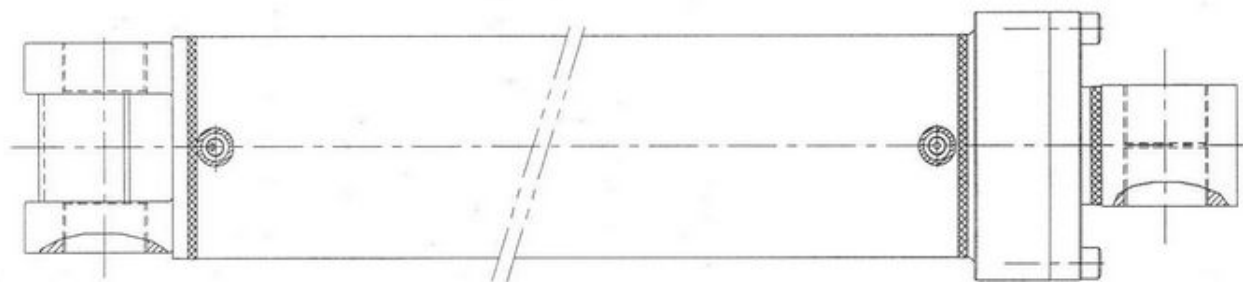

**J487100**

**1ST BOOM CYLINDER**  
1단뿔 실린더

**JUNJIN**

1 15 2 08.71

081215



**ЗАПЧАСТИ ДЛЯ БЕТОННАСОСОВ**  
.....+79180710333

0	J487100		1ST BOOM CYL'D	1단 붐 실린더	ø280/ø160xST1285	
1	J487101	1	TUBE ASS'Y	튜브 조립체		
2	J487102	1	ROD ASS'Y	로드 조립체		
3	J487103	1	PISTON	피스톤		
4	ORGB0160	1	O-RING	O-링	1B G160	J487160
5	BRGT0160	2	BACK UP RING	백업링	T3 G160	J487160
6	J487106	1	PISTON SEAL	피스톤 시일	SPGW280	J487160
7	J487107	2	WEAR RING	웨어링	KRW280X272X30	J487160
8	BT06006	2	SET SCREW	세트 스크류	M6X6L	
9	J487104	1	ROD COVER	로드 커버	HC7063-400	
10	LFB16080	1	DU BUSH	듀 부쉬	MB16080DU	
11	J487111	1	ROD PACKING	로드 패킹	ISI160X175X9	J487160
12	J487112	1	BACK UP RING	백업링	T3 160X175X4	J487160
13	J487113	1	DUST SEAL	더스트 시일	DSI160	J487160
14	ORGB0270	1	O-RING	O-링	1B G270	J487160
15	BRGT0270	1	BACK UP RING	백업링	T2 G270	J487160
16	LFB12070	4	DU BUSH	듀 부쉬	MB12070DU	
17	H077205	1	STOPPER	스토퍼	4.5T × 19×9	
60	J487160	1SET	SEAL KIT	시일 키트	(4~7.11~15)	

**J487100**

1ST BOOM CYLINDER  
1단붐 실린더

**JUNJIN** 2 2 08.71



ЗАПЧАСТИ ДЛЯ БЕТОННАСОСОВ  
+79180710333



J487100

1단붐 실린더

J507200

2ST BOOM CYLINDER

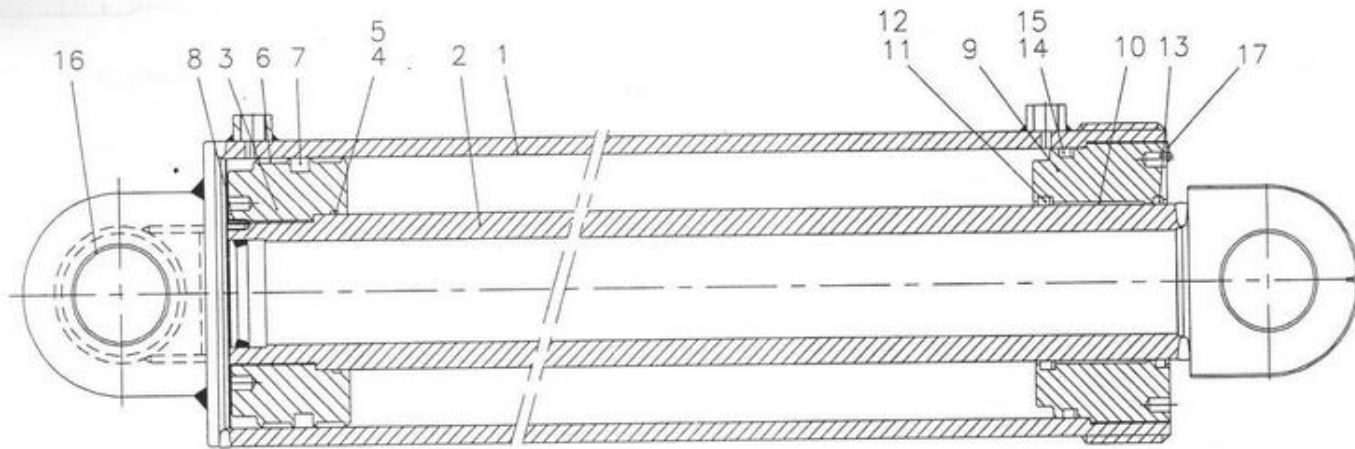
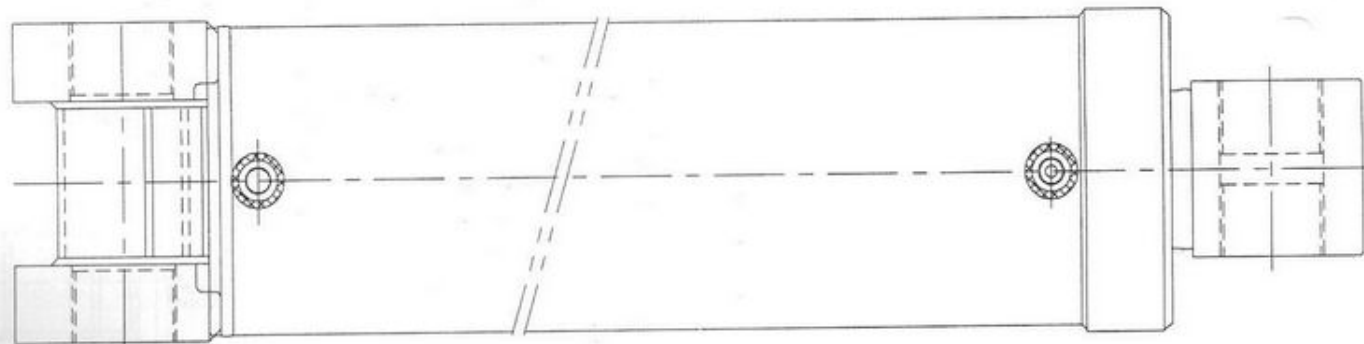

J507200

2ST BOOM CYLINDER  
2단붐 실린더

**JUNJIN**

1 15 2 08.72

081215



ЗАПЧАСТИ ДЛЯ БЕТОННАСОСОВ  
+79180710333

0	J507200		2ND BOOM CYL'D	2단봉 실린더	ø280/ø160xST 1895	
1	J507201	1	TUBE ASS'Y	튜브 조립체		
2	J507202	1	ROD ASS'Y	로드 조립체		
3	J507203	1	PISTON	피스톤		
4	ORGB0160	1	O-RING	O-링	1B G160	J507260
5	BRGT0160	2	BACK UP RING	백업링	T3 G160	J507260
6	J507206	1	PISTON SEAL	피스톤 시일	SPGW280(252x280x17)	J507260
7	J507207	2	WEAR RING	웨어링	KRW 272x280x30W	J507260
8	BT 06010	2	SET SCREW	세트 스크류	M6x 10L	
9	J507209	1	ROD COVER	로드 커버		
10	LFB160100	1	DU BUSH	듀 부쉬	MB160100DU	
11	J507211	1	ROD PACKING	로드패킹	ISI 160(160x175x9)	J507260
12	J507212	1	BACK UP RING	백업링	T3 160x175x4	J507260
13	J507213	1	DUST SEAL	더스트 시일	DSI 160(160x173x7x9.5)	J507260
14	ORPB0265	1	O-RING	O-링	1B P265	J507260
15	BRPT0265	1	BACK UP RING	백업링	T2 P265	J507260
16	LFB10080	4	DU BUSH	듀 부쉬	MB10080DU	
17	H077205	1	STOPPER	스토퍼	4.5T × 19×9	
60	J507260	1SET	SEAL KIT	시일 키트	(4~7.11~15)	

**J507200**

2ST BOOM CYLINDER

2단봉 실린더

**JUNJIN** 2 12 2 08.72  
(001216)



ЗАПЧАСТИ ДЛЯ БЕТОННАСОСОВ  
 +79180710333

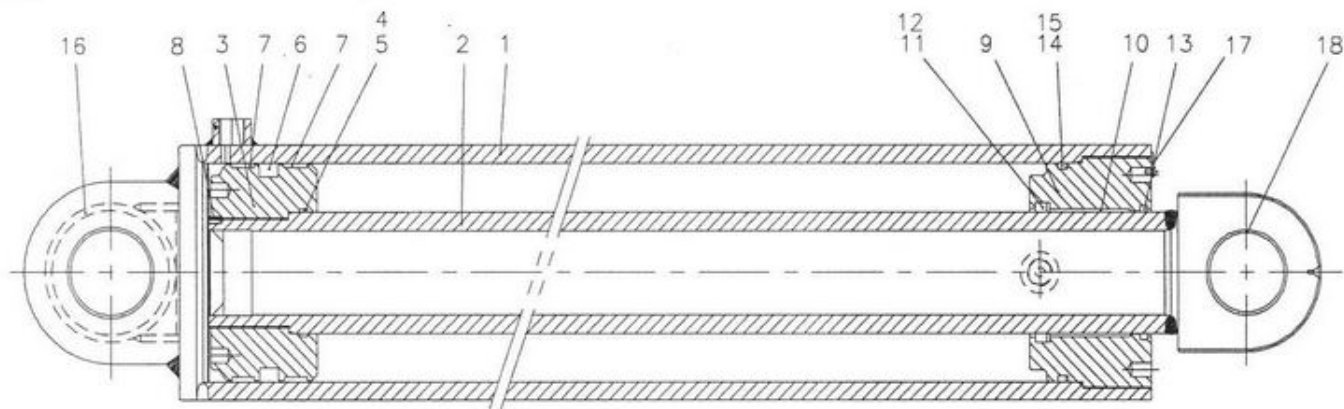
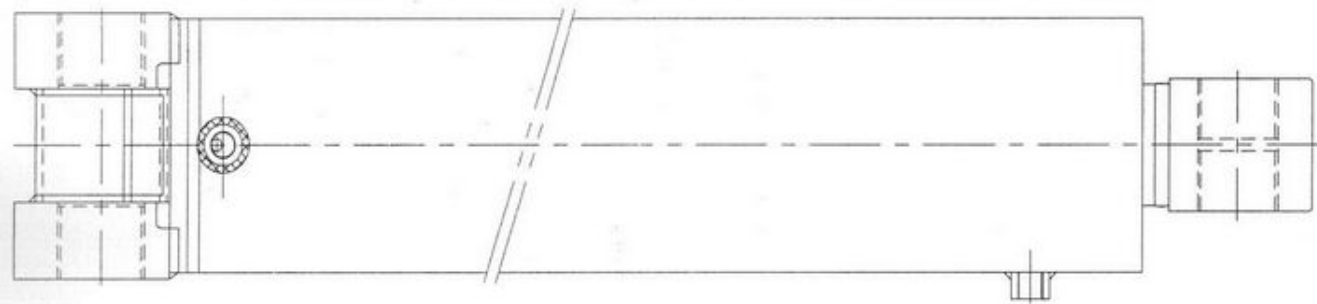

J507300

3RD BOOM CYLINDER  
3다부 실린더

**JUNJIN** 1 2 08.73  

 ЗАЧАСТІ ДЛЯ ПУНІАВ СОВ  
 001015 +79180710333



0	J507300		3RD BOOM CYLINDER	3단 붐 실린더	ø240/ø120xST 1413	
1	J507301	1	TUBE ASS'Y	튜브 조립체		
2	J507302	1	ROD ASS'Y	로드 조립체		
3	J507303	1	PISTON	피스톤		
4	ORGB0120	1	O-RING	O-링	1B G120	J507360
5	BRGT0120	2	BACK UP RING	백업링	T3 G120	J507360
6	J507306	1	PISTON SEAL	피스톤 시일	SPGW240	J507360
7	J507307	2	WEAR RING	웨어링	KRW 240X243X30	J507360
8	BT06010	2	SET SCREW	세트 스크류	M6X10	
9	J487309	1	ROD COVER	로드 커버		
10	LFB12070	1	DU BUSH	듀 부쉬	MB12070DU	
11	J507311	1	ROD PACKING	로드 패킹	ISI120	J507360
12	J507312	1	BACK UP RING	백업링	BRT2 120X135X3	J507360
13	J507313	1	DUST SEAL	더스트 시일	DSI 120	J507360
14	ORPB0225	1	O- RING	O-링	1B P225	J507360
15	BRPT0225	1	BACK UP RING	백업링	T3 P225	J507360
16	LFB9070	2	DU BUSH	듀 부쉬	MB9070DU	
17	H077205	1	STOPPER	스토퍼	4.5T × 19×9	
18	LFB8570	2	DU BUSH	듀 부쉬	MB8570DU	
60	J507360	1SET	SEAL KIT	시일 키트	(4~7,11~15)	

J507300

3RD BOOM CYLINDER

ZIUNJIN 2 2 00.73



ЗАПЧАСТИ ДЛЯ БЕТОНОПОСОБОВ  
+79180710333

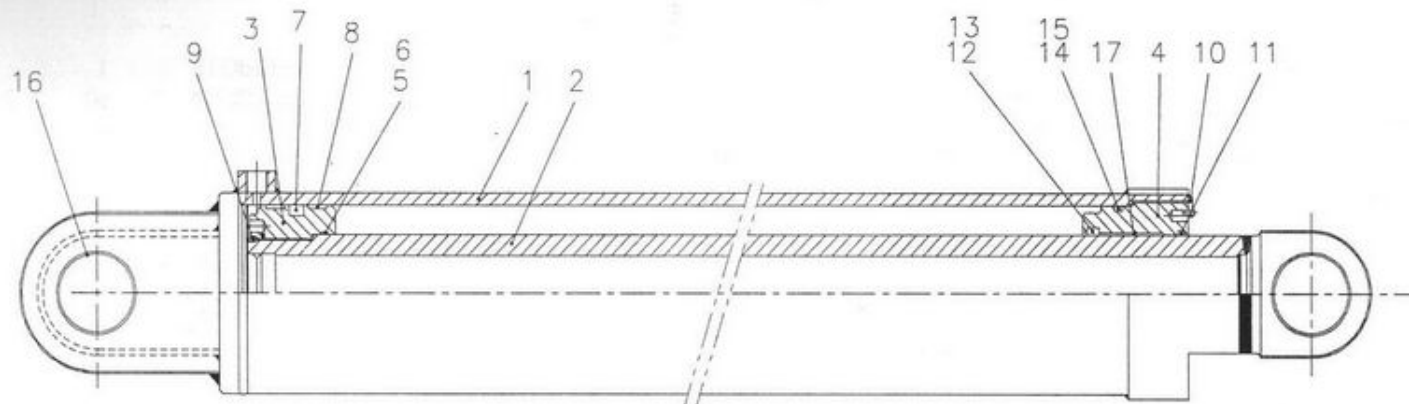

J507400

4TH BOOM CYLINDER  
4단뿔 실린더

**JUNJIN** 1 2 08.74

090116



ЗАПЧАСТИ ДЛЯ БЕТОННАСОСОВ  
+79180710333

0	J507400		4TH BOOM CYLINDER	4단 붐 실린더	ø180/ø120xST 1275	
1	J507401	1	TUBE ASS'Y	튜브 조립체		
2	J507402	1	ROD ASS'Y	로드 조립체		
3	J507403	1	PISTON	피스톤		
4	J507404	1	ROD COVER	로드 커버		
5	ORGB0120	1	O-RING	O-링	1B G120	J507460
6	BRGT0120	2	BACK UP RING	백업링	T3 G120	J507460
7	J507407	1	PISTON SEAL	피스톤 시일	SPGW180	J507460
8	J507408	2	WEAR RING	웨어링	KWR 180X172X25	J507460
9	BT06010	2	SET SCREW	세트 스크류	M6X10L	
10	LFB12070	1	DU BUSH	듀 부쉬	MB12070DU	
11	J507411	1	DUST SEAL	더스트 시일	DSI 120	
12	J507412	1	ROD PACKING	로드 패킹	ISI120	J507460
13	J507413	1	BACK UP RING	백업링	BRT2 120X135X3	J507460
14	ORGT0170	1	O-RING	O-링	1B G170	J507460
15	BRGT0170	1	BACK UP RING	백업링	T2 G170	J507460
16	LFB8060	4	DU BUSH	듀 부쉬	MB8060DU	
17	J507417	1	STOPPER	스토퍼	4.5TX19X9	
60	J507460	1SET	SEAL KIT	시일 키트	(5~8,12~15)	

**J507400**

4TH BOOM CYLINDER

4단 붐 실린더

**JUNJIN** 2 15 2 08.74



ЗАПЧАСТИ ДЛЯ БЕТОННАСОСОВ  
+79180710333



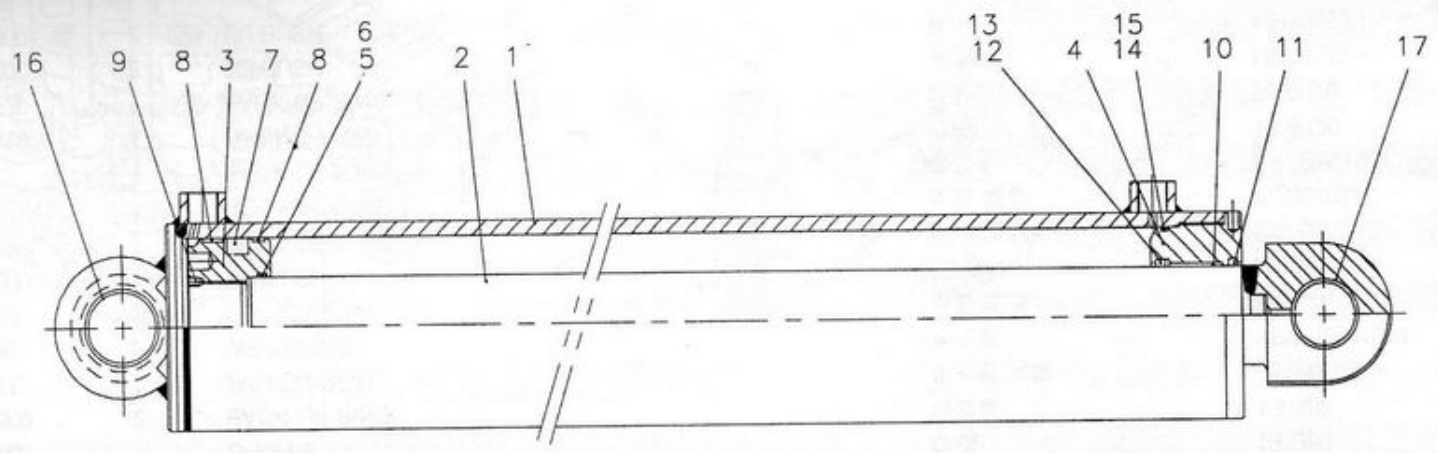
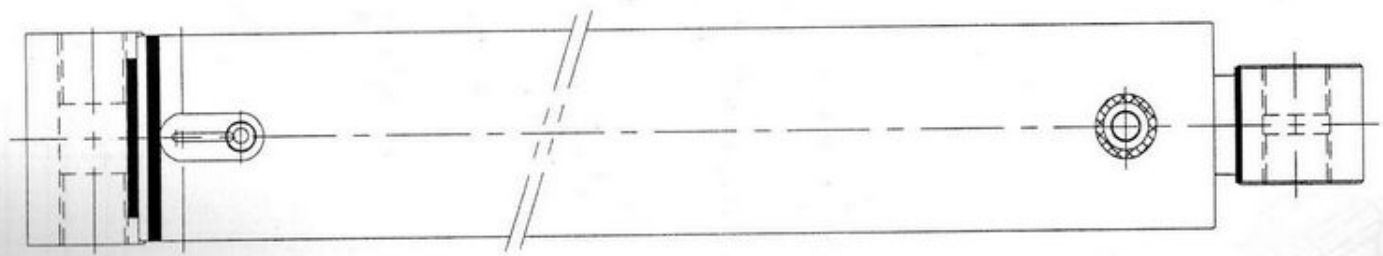

**J507500**

**5TH BOOM CYLINDER VALVE**  
**5단뿔 실린더**

**JUNJIN** 1 2 08.75  
 090116



**ЗАПЧАСТИ ДЛЯ БЕТОННАСОСОВ**  
**+79180710333**

0	J507500		5TH BOOM CYLINDER	5단봉 실린더	ø125/ø80xST1195	
1	J507500-100	1	TUBE ASS'Y	튜브 조립체		
2	J507500-200	1	ROD ASS'Y	로드 조립체		
3	J507500-300	1	PISTON	피스톤		
4	J507500-400	1	ROD COVER	로드 커버	DG 17-300	
5	ORGB0800	1	O-RING	O-링	1B G80	J507560
6	BRGT0800	2	BACK UP RING	백업링	T3 G80	J507560
7	J507507	1	PISTON SEAL	피스톤 시일	SPGW 125	J507560
8	J507508	2	WEAR RING	웨어링	KRW 1250150B	J507560
9	BT06010	2	SET SCREW	세트 스크류	M6x10L	
10	LFB804000	1	DU BUSH	듀 부쉬	MB8040DU	
11	J507511	1	DUST SEAL	더스트 시일	DSI 80x90x8	J507560
12	J507512	1	ROD PACKING	로드 패킹	ISI 80x90x6	J507560
13	J507513	1	BACK UP RING	백업링	BRT2 80x90x3	J507560
14	ORGB0120	1	O-RING	O-링	1B G120	J507560
15	BRGT0120	1	BACK UP RING	백업링	T2 G120	J507560
16	LFB505000	2	DU BUSH	듀 부쉬	MB5050DU	
17	LFB503500	2	DU BUSH	듀 부쉬	MB5035DU	
60	J507560	1SET	SEAL KIT	시일 키트	(5-8,11-15)	

**J507500**

5ST BOOM CYLINDER

5단봉 실린더

**JUNJIN** 2 2 08.75



SETORUHALCOB  
+79180710333

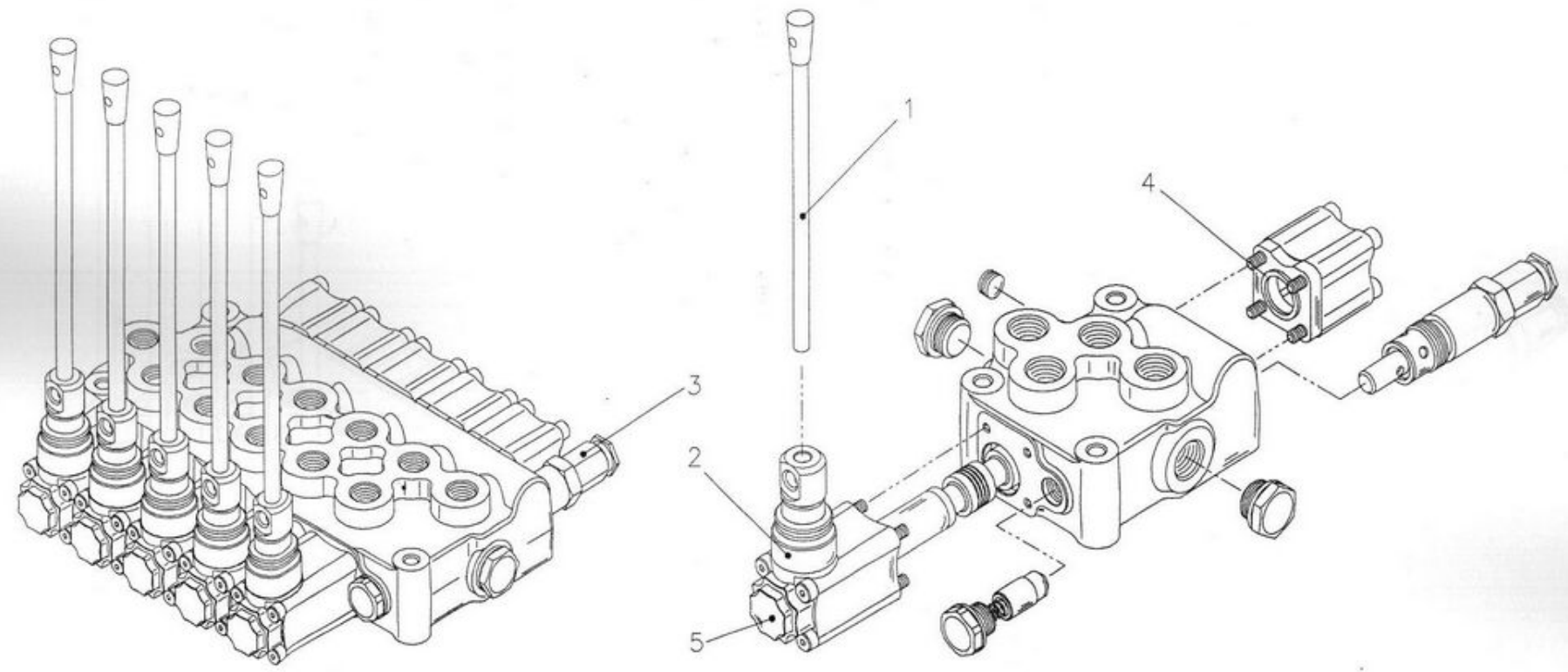

**RB16700**

OUTRIGGER CONTROL VALVE  
아우트리거 컨트롤 밸브

**JUNJIN** 1 13 2 09.01  
070816



ЗАПЧАСТИ ДЛЯ БЕТОННАСОСОВ  
+79180710333



0	RB16700	1	OUTRIGGER CONTROL VALVE	아웃트리거 컨트롤 밸브
1	RB16601	5	LEVER	레버
2	RB16602	5	BELLOWS	벨로우즈
3	RB16603	1	RELIEF VALVE	릴리프 밸브
4	RB16604	13	O-RING (Φ15.1X2.7)	O-링
5	RB16610	5	VALVE SPOOL ASS'Y	밸브 스푼 조립체

**RB16700**

OUTRIGGER CONTROL VALVE  
아웃트리거 컨트롤 밸브

**JUNJIN** 2 13<sup>1</sup> 2 09.01  
070010



ЗАПЧАСТИ ДЛЯ БЕТОННАСОСОВ  
+79180710333



0	RB16700	1	OUTRIGGER CONTROL VALVE	아웃트리거 컨트롤 밸브
1	RB16601	5	LEVER	레버
2	RB16602	5	BELLOWS	벨로우즈
3	RB16603	1	RELIEF VALVE	릴리프 밸브
4	RB16604	13	O-RING	O-링 (Φ15.1X2.7)
5	RB16610	5	VALVE SPOOL ASS'Y	밸브 스푼 조립체



**RB17300**

OUTRIGGER CONTROL VALVE  
아웃트리거 컨트롤 밸브

**JUNJIN** 2 12" 2 09.02  
070810



ЗАПЧАСТИ ДЛЯ БЕТОННАСОСОВ  
+79180710333



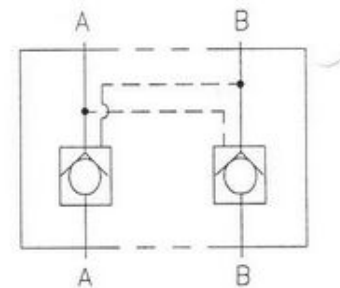

HYDRAULIC CIRCUIT

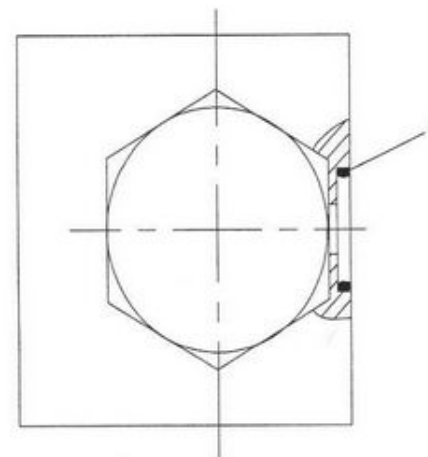
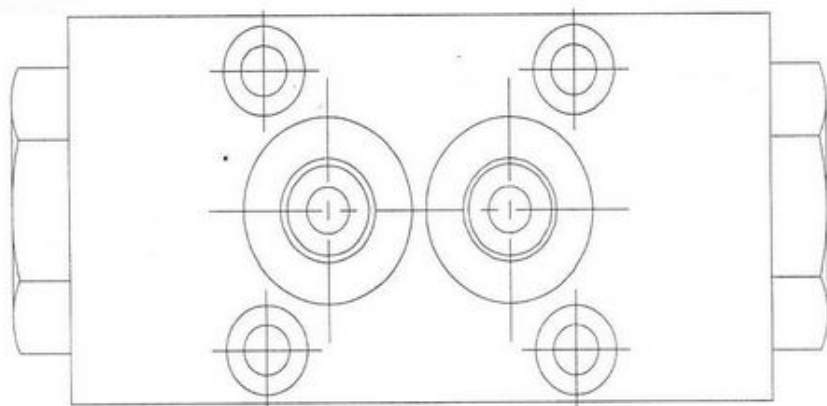

**RB00900**

OUTRIGGER CHECK VALVE  
아우트리거 체크 밸브

**JUNJIN**

1



2

09.04

070816



ЗАПЧАСТИ ДЛЯ БЕТОННАСОСОВ  
+79180710333

0	RB00900	1	OUTRIGGER CHECK VALVE	아웃 트리거 체크 밸브	
1	RB02609	2	O-RING	오링	P12 HS90

**RB00900**

OUTRIGGER CHECK VALVE  
아웃트리거 체크 밸브

**JUNJIN** 2 13" 2 09.04  
070818



ЗАПЧАСТИ ДЛЯ БЕТОННАСОСОВ  
+79180710333

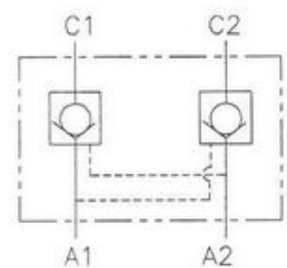
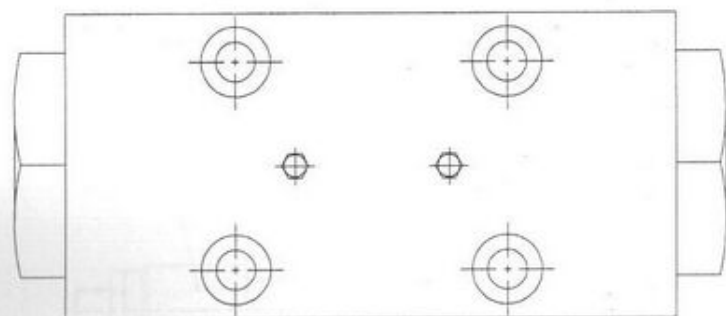

HYDRAULIC CIRCUIT

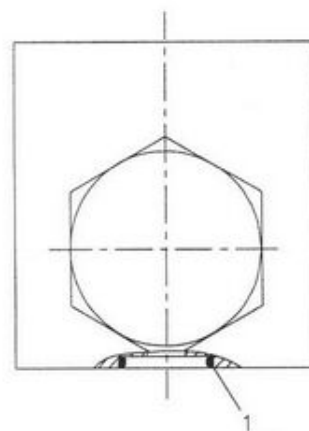
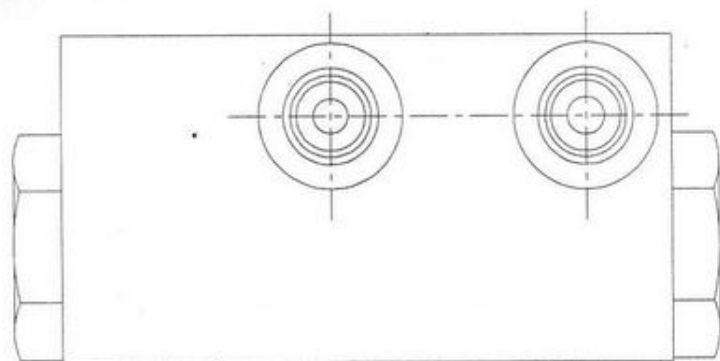

**RB02600**

PILOT CHECK VALVE FOR OUTRIGGER

파일럿트 체크밸브

**JUNJIN**

1

13

2

09.05

070720



ЗАПЧАСТИ ДЛЯ БЕТОННАСОСОВ  
+79180710333



0	RB02600	1	OUTRIGGER CHECK VALVE	아웃 트리거 체크 밸브	
1	RB02609	2	O-RING	오링	P12 HS90

**RB02600**

PILOT CHECK VALVE FOR OUTRIGGER  
파일럿트 체크밸브

**JUNJIN** 2 1/2" 2 09.05  
070720



ЗАПЧАСТИ ДЛЯ БЕТОННАСОСОВ  
+79180710333

RB35200

DOUBLE RELIEF V/V (2)

UNIVERSAL S S 00 03

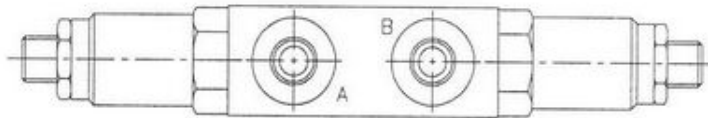
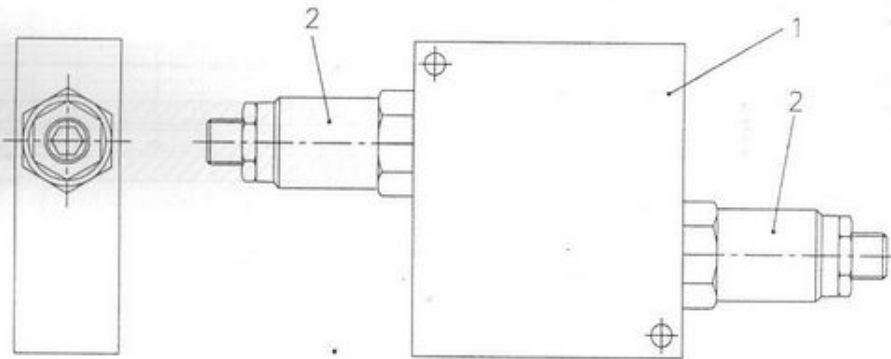
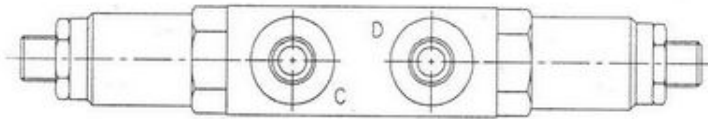

HYDRAULIC CIRCUIT

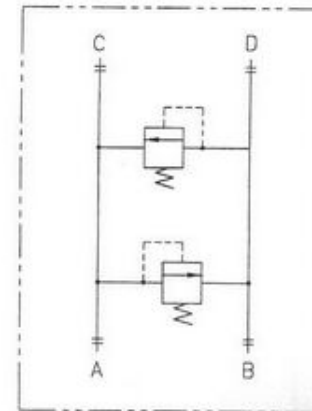

RB35200

DOUBLE RELIEF V/V (2)

더블 릴리프 밸브

**JUNJIN**

1



2

09.07

070720

ЗАПЧАСТИ ДЛЯ БЕТОННАСОСОВ

+79180710333



0	RB35200	1	DOUBLE RELIEF VALVE(2)	더블 릴리프 밸브(2)
1	RB35201	1	DOUBLE RELIEF V/V BODY(2)	더블 릴리프 밸브 바디 (2)
2	RB06300	2	RELIEF VALVE	릴리프 밸브

**RB35200**

DOUBLE RELIEF V/V (2)

더블 릴리프 밸브

**JUNJIN** 2 12 2 09.07  
07/20



ЗАПЧАСТИ ДЛЯ БЕТОННОСАЛОСОВ  
+79180710333



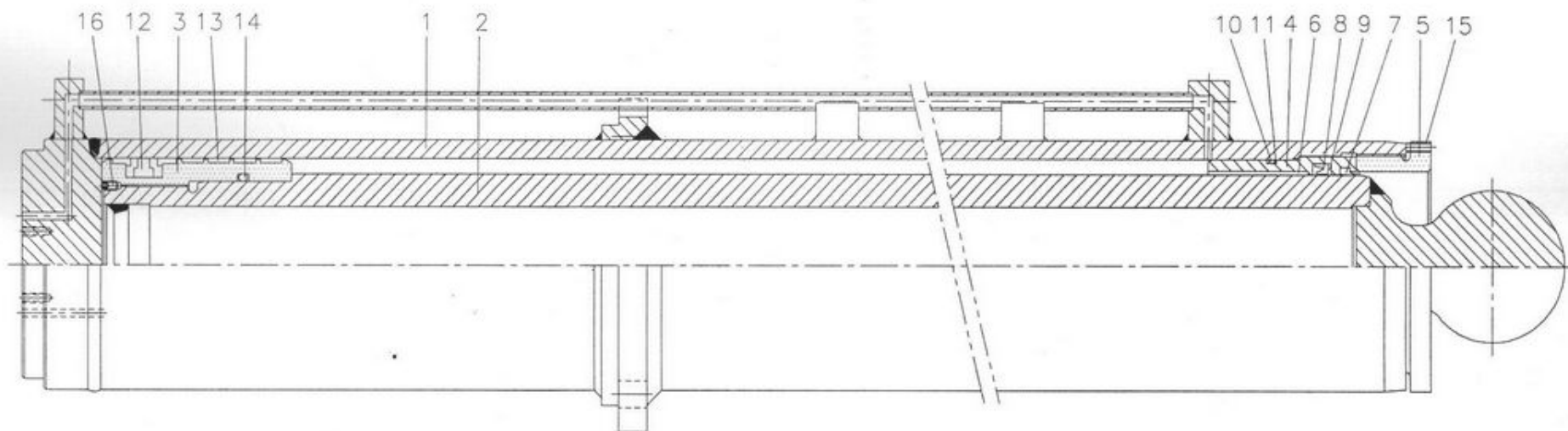

**J435100C**

FRONT O/R VERTICAL CYLINDER

전방 수직 아웃트리거 실린더

**JUNJIN** 1 15 2 09.51

090122



ЗАПЧАСТИ ДЛЯ БЕТОННАСОСОВ  
+79180710333

0	J435100C		FRONT O/R VERTICAL CYLINDER	전방 아웃트리거 수직 실린더	Φ140/Φ120ST1040.6	
1	J435101C	1	TUBE ASS'Y	튜브 조립체		
2	J435102	1	ROD ASS'Y	로드 조립체		
3	J435103	1	PISTON	피스톤		
4	J435104C	1	ROD COVER	로드 커버		
5	J435105	1	COVER NUT	커버 너트		
6	LFB12070	1	DU BUSH	듀 부쉬	MB 120X70	
7	J435107	1	DUST SEAL	더스트 시일	DSI 120X130X6X8	J435160
8	J435108	1	ROD PACKING	로드 패킹	ISI 135X120X9	J435160
9	J435109	1	BACK UP RING	백업링	Φ135XΦ120X3t	J435160
10	ORGB0135	1	O-RING	O-링	G135 Hs90	J435160
11	BRGT0135	2	BACK UP RING	백업링	T3 G135	J435160
12	J435112	1	PISTON SEAL	피스톤 시일	KDAS 140X115	J435160
13	J435113	4	WEAR RING	웨어링	Φ140XΦ133X15	J435160
14	ORPB0110	1	O-RING	O-링	P110 Hs90	J435160
15	BT06016	2	SET SCREW	세트 스크류	M6X16	
16	BT06010	1	SET SCREW	세트 스크류	M6X10	
60	J435160	1SET	SEAL KIT	시일 키트	(7~14)	

**J435100C**

FRONT O/R VERTICAL CYLINDER

전방 수직 아웃트리거 실린더

**JUNJIN** 2 137 2 09.51  
090122



ЗАПЧАСТИ ДЛЯ БЕТОННАСОСОВ  
+79180710333

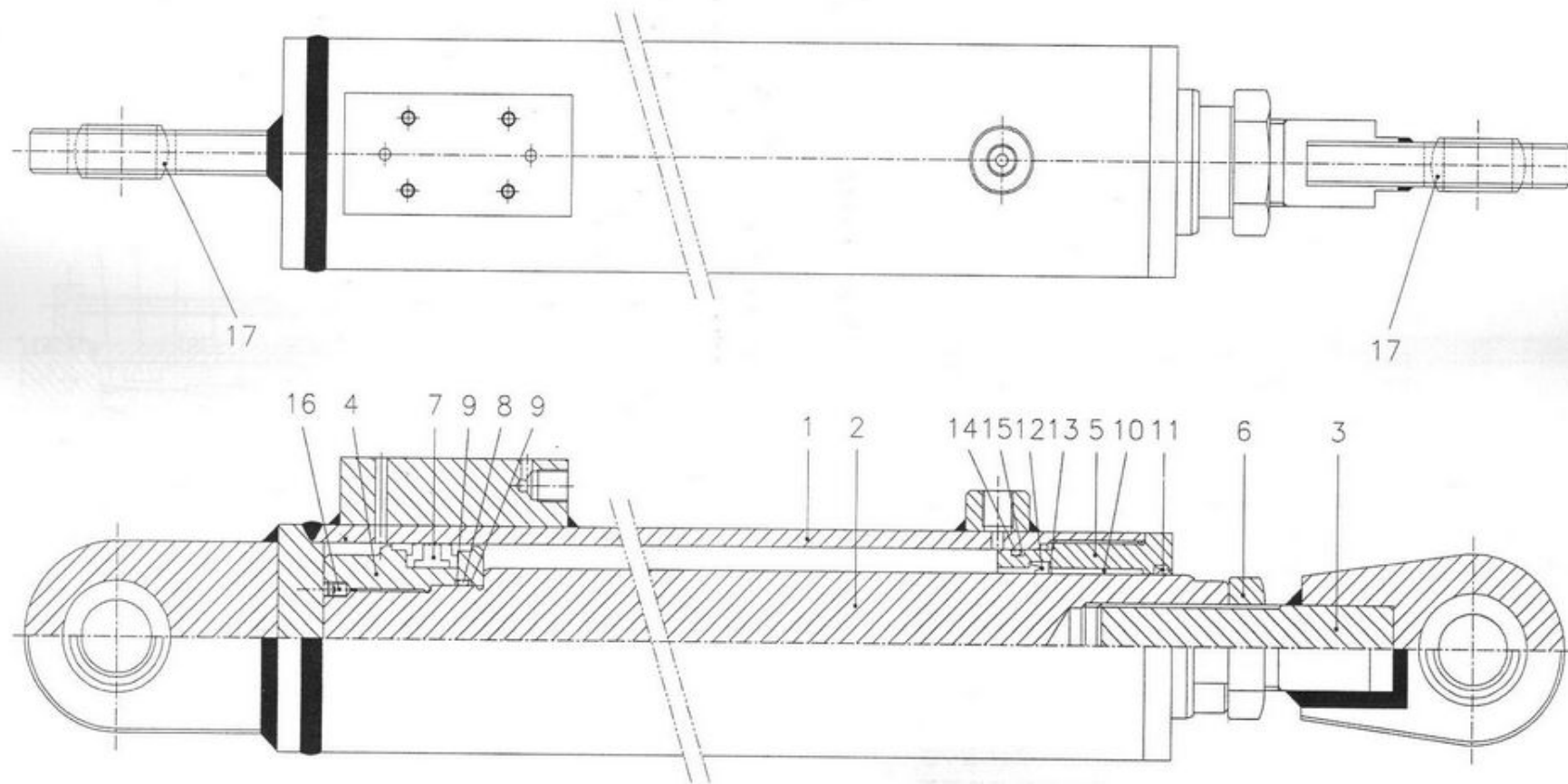

**J485200C**

OUTRIGGER EXTENTION CYLINDER

아웃트리거 확장 실린더

**JUNJIN** 1 15 2 09.52

090122



ЗАПЧАСТІ ДЛЯ БЕТОННАСОСОВ  
+79180710333



0	J485200C		O/R EXTENSION CYLINDER	아웃트리거 확장 실린더	Φ80/Φ60xST2000		
1	J485201	1	TUBE ASS'Y	튜브 조립체			
2	J485202	1	ROD	로드			
3	J435203	1	ROD EYE	로드 아이			
4	J435204	1	PISTON	피스톤			
5	J435205	1	ROD COVER	로드 커버			
6	J435207	1	LOCK NUT FOR ROD EYE	로드 아이 잠금 너트			
7	J485207	1	PISTON SEAL	피스톤 시일	KDAS 080-060		J435260
8	ORGB0045	1	O-RING	O-링	G45 Hs90		J435260
9	BRGT0045	2	BACK UP RING	백업링	G45용		J435260
10	LFB6040	1	DU BUSH	듀 부쉬	MB6040DU		
11	J485211	1	DUST SEAL	더스트 시일	DS1 60X68X6.5		J435260
12	J485212	1	ROD PACKING	로드 패킹	ISI 60X70X6		J435260
13	J485213	1	BACK UP RING	백업링	60X70X3		J435260
14	ORGB0075	1	O-RING	O-링	G75 Hs90		J435260
15	BRGT0075	1	BACK UP RING	백업링	G75용		J435260
16	BT06010	1	SET SCREW	세트 스크류	M6X10		
17	J485217	1	SPHERICAL BEARING	구면 베어링	SAI 30		
60	J435260	1SET	SEAL KIT	시일 키트	(7,8,9,11~15)		

**J485200C**

OUTRIGGER EXTENTION CYLINDER

아웃트리거 확장 실린더

**JUNJIN** 2 15 2 09.52

090122



ЗАПЧАСТИ ДЛЯ БЕТОННАСОСОВ  
+79180710333

04052000

아웃트리거 확장 실린더

J435300C

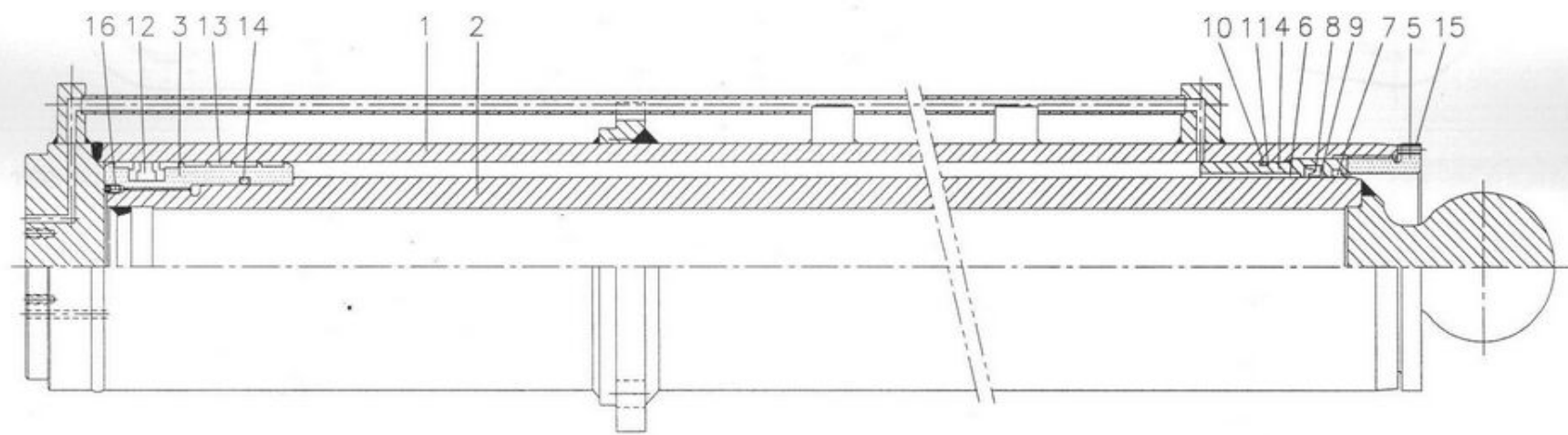

**J435300C**

REAR VERTICAL OUTRIGGER CYLINDER  
리어 수직 아웃트리거 실린더

**JUNJIN** 1 2 09.53



ЗАПЧАСТИ ДЛЯ БЕТОНАЛОСОВ

+79180710333

0	J435300C		REAR O/R VERTICAL CYLINDER	후방 아웃리거 수직 실린더	Φ140/Φ120 ST940.6	
1	J435301	1	TUBE ASS'Y	튜브 조립체		
2	J435302	1	ROD ASS'Y	로드 조립체		
3	J435103	1	PISTON	피스톤		
4	J435104	1	ROD COVER	로드 커버		
5	J435105	1	COVER NUT	커버 너트		
6	LFB12070	1	DU BUSH	듀 부쉬	MB 120X70	
7	J435307	1	DUST SEAL	더스트 시일	DSI 120X130X6	J435160C
8	J435308	1	ROD PACKING	로드 패킹	ISI 135X120X9	J435160C
9	J435309	1	BACK UP RING	백업링	Φ135XΦ120X3	J435160C
10	ORGB0135	1	O-RING	O-링	G135 Hs90	J435160C
11	BRGT0135	2	BACK UP RING	백업링	T3 G135	J435160C
12	J435312	1	COMPACT SEAL	컴팩트 시일	KDAS 140X115	J435160C
13	J435313	4	WEAR RING	웨어링	Φ140X3TX15	J435160C
14	ORPB0110	1	O-RING	O-링	P110 Hs90	J435160C
15	BT06016	2	SET SCREW	세트 스크류	M6X16	
16	BT06010	1	SET SCREW	세트 스크류	M6X10	
60	J435160C	1SET	SEAL KIT	시일 키트	(7~14)	

# J435300C

## REAR VERTACAL OUTRIGGER CYLINDER

리어 수직 아웃리거 실린더

# JUNJIN 2 2 09.53

090202



ЗАПЧАСТИ ДЛЯ БЕТОННАСОСОВ  
+79180710333



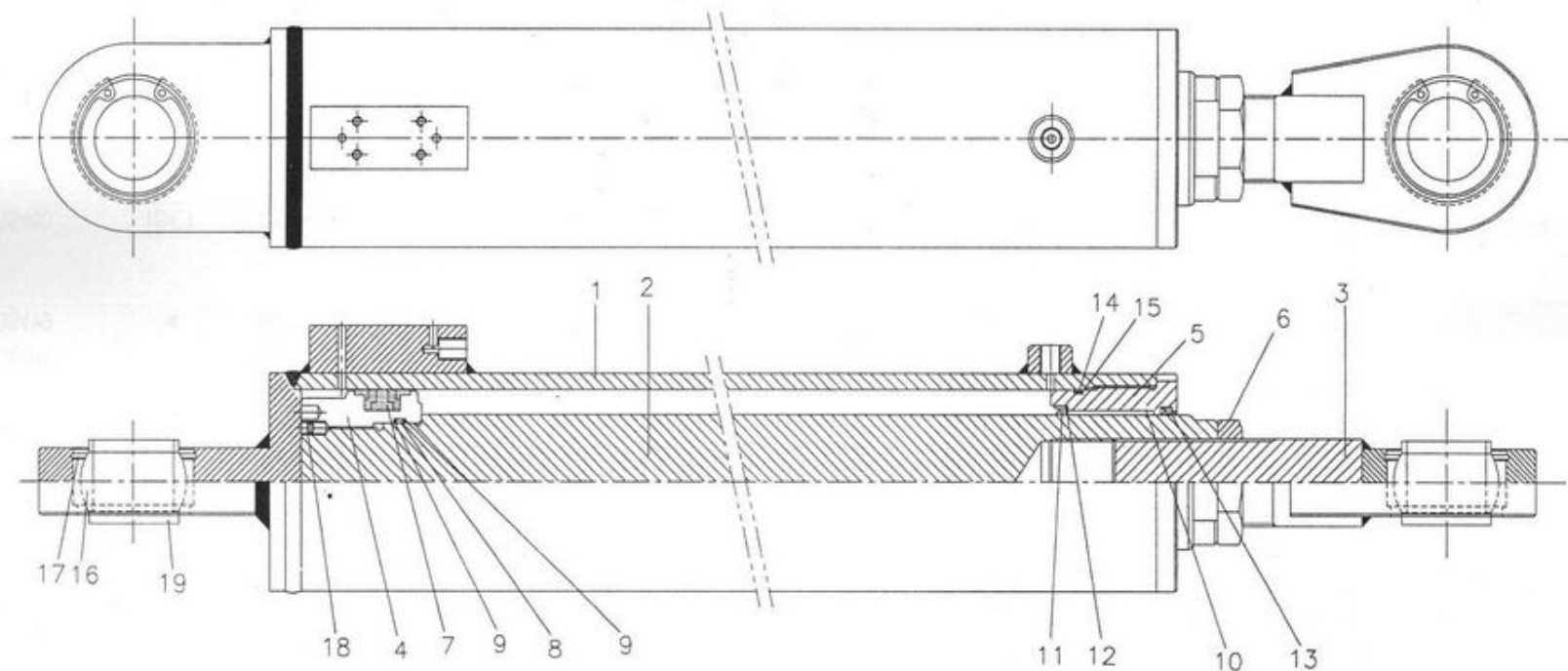

**J485400C**

FRONT OUTRIGGER SWING CYLINDER  
 전방 아우트리거 스윙 실린더

**JUNJIN** 1 15 2 09.54



090122  
 ЗАПЧАСТІ ДЛЯ БЕТОННАСОСІВ  
 +79180710333

0	J485400C		FRONT O/R SWING CYLINDER	전방 아우트리거 스윙 실린더	Φ125/Φ80 ST1158	
1	J485401C	1	TUBE ASS'Y	튜브 조립체		
2	J485402	1	ROD	로드		
3	J485403	1	ROD EYE	로드 아이		
4	J485404	1	PISTON	피스톤		
5	J485405	1	ROD COVER	로드 커버		
6	J485406	1	LOCK NUT FOR ROD EYE	로드 아이 멈춤 너트		
7	J485407	1	PISTON SEAL	피스톤 시일	KDAS 125-100	J485460
8	ORGB0070	1	O-RING	O-링	G70 Hs90	J485460
9	BRGT0070	2	BACK UP RING	백업링	G70용	J485460
10	LFB8060	1	DU BUSH	듀 부쉬	MB8060DU	
11	J485411	1	ROD PACKING	로드 패킹	ISI 80X90X6	J485460
12	J485412	1	BACK UP RING	백업링	80X90X3T	J485460
13	J485413	1	DUST SEAL	더스트 시일	DSI 80X90X6	J485460
14	ORGB0120	1	O-RING	O-링	G120 Hs90	J485460
15	BRGT0120	1	BACK UP RING	백업링	G120용	J485460
16	J485416	1	SPHERICAL BEARING	구면 베어링	SA150	
17	J485417	1	SNAP RING	멈춤 링	Φ75용	
18	BT08010	1	SET SCREW	세트 스크류	M8X10	
19	J435419	4	SPACER	스페이서	S25C	
60	J485460	1SET	SEAL KIT	시일 키트	7.9.11~15	

**J485400C**

FRONT OUTRIGGER SWING CYLINDER

전방 아우트리거 스윙 실린더

**JUNJIN 2 18 2 09.54**



ЗАПЧАСТИ ДЛЯ БЕТОННАСОСОВ

+79180710333

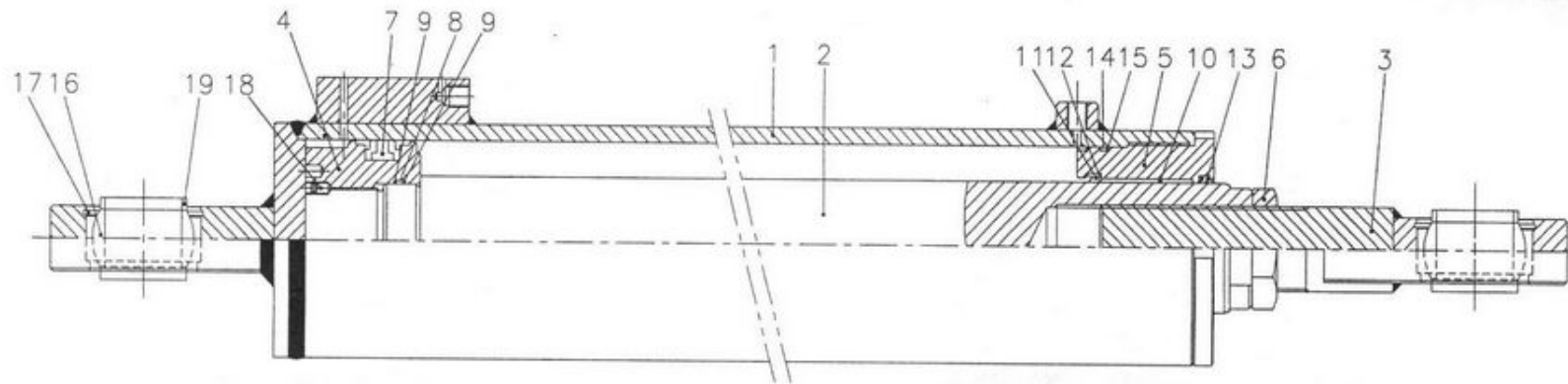
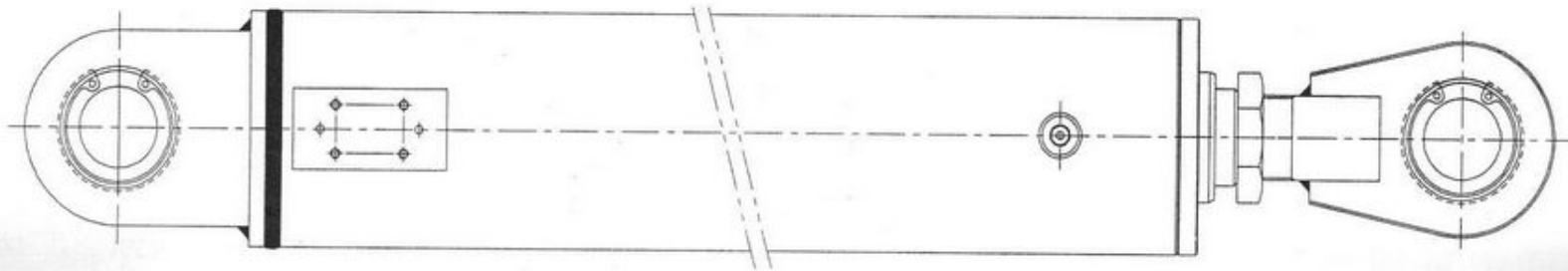



0	J485500C		O/R SWING CYLINDER	아우트리거 스윙 실린더	Φ125/Φ80 ST 459.2	
1	J485501C	1	TUBE ASS'Y	튜브 조립체		
2	J485502	1	ROD	로드		
3	J485503	1	ROD EYE	로드 아이		
4	J485504	1	PISTON	피스톤		
5	J485505	1	ROD COVER	로드 커버		
6	J485506	1	LOCK NUT FOR ROD EYE	로드 아이 잠금 너트		
7	J485507	1	COMPACT SEAL	컴팩트 시일	KDAS 125-100	J485560C
8	ORGB0070	1	O-RING	O-링	G70 Hs90	J485560C
9	BRGT0070	2	BACK UP RING	백업링	G70用	J485560C
10	LFB8060	1	DU BUSH	듀 부쉬	MB8060DU	
11	J485511	1	ROD PACKING	로드 패킹	ISI 80X90X6	J485560C
12	J485512	1	BACK UP RING	백업링	80X90X3T	J485560C
13	J485513	1	DUST SEAL	더스트 시일	DSI 80X90X6	J485560C
14	ORGB0120	1	O-RING	O-링	G120 Hs90	J485560C
15	BRGT0120	1	BACK UP RING	백업링	G120用	J485560C
16	J485516	1	SPHERICAL BEARING	구면 베어링	SA150	
17	J485517	1	SNAP RING	앵글링	Φ75用	
18	BT08010	1	SET SCREW	세트 스크류	M8X10	
19	J435419	4	SPACER	스페이서		
60	J485560C	1SET	SEAL KIT	시일 키트	(7,8,9,11~15)	

**J485500C**

REAR SWING OUTRIGGER CYLINDER

리어 스윙 아우트리거 실린더

**JUNJIN** 2 15 2 09.55

090202



ЗАПЧАСТИ ДЛЯ БЕТОННАСОСОВ  
+79180710333

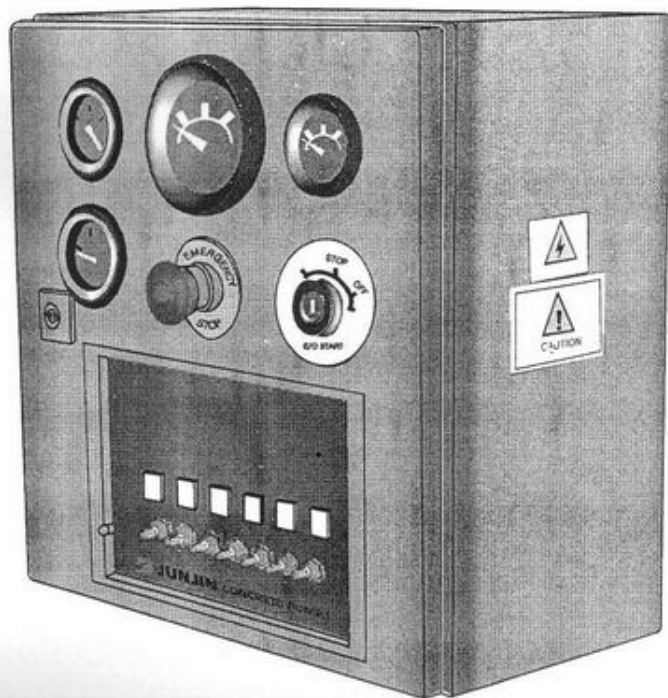

# ELECTRIC

The power of global  
technology

JUNJIN HEAVY INDUSTRY

ELECTRIC PARTS COMPANY



ЗАПЧАСТИ ДЛЯ БЕТОННАСОСОВ  
+79180710333

# JUNJIN 5TH

NO	BLOCK NO	PART NO	DESCRIPTION	품명
1	96.0	MS41400	ELECTRIC CIRCUIT	전기 회로도
2	96.1	MS41400	CONTROL PANEL	컨트롤 패널
3	96.2	RB98200	RADIO REMOTE CONTROL(OPTION)	무선 리모콘(옵션)
4	96.3	RB98300	REMOTE CONTROL BOX(OPTION)	유선 리모컨(옵션)
5	96.4	RB18200	REMOTE CONTROL CABEL(OPTION)	유선 리모콘 케이블(옵션)
6	96.9	MS32700	ELECTRIC PARTS(OPTION)	전기부품(옵션)

**ELCETRIC PARTS CONTENTS**

**JUNJIN**

1 1  
080326

**00.00**



ЗАПЧАСТИ ДЛЯ БЕТОННАСОСОВ  
+79180710333



# SCHEMATIC DIAGRAM FOR CONTROL PANEL

MS 414

NO.	TITLE	SHEET NO.	NO.	TITLE	SHEET NO.
1	FRONT COVER	N01C	16	RELAY PCB ASS'Y	16B
2	SYMBOL LIST	I2A	17	SW BOX (MS327)	17A
3	POWER SOURCE, BACK PUMPING & VIBRATOR	N03B			
4	HORN & EM'CY STOP	N04C			
5	PUMPING	N05B			
6	REMOTE CONTROLLER(I)	N06C			
7	REMOTE CONTROLLER(I2)	I7B			
8	OIL COOLER & WORKING LIGHT	N08B			
9	ACCEL ACTUATOR & AGITATOR LIMIT SWITCH	N09C			
10	PTO-DRIVE SWITCH & ENGINE STOP	I0C			
11	WIRING DIAGRAM	N11B			
12	CONTROL PANEL LAYOUT	N12A			
13	SUBPLATE ARRANGEMENT	N13C			
14	FUSE BLOCK ASS'Y	I4B			
15	DIODE PCB ASS'Y & TERMINAL BLOCK	I5C			

-NOTE-	DRAWING	REVIEWED	APPROVED	WORK	FRONT COVER	SHT NO
				MS - 414		0 A
				WORK NO.	DRAWING NO	REV. NO.
					N01C	



ABBREVIATION	DESCRIPTION	SYMBOLS
K	EXCITATION COIL OF RELAY	
-	CONTACT OF RELAY	
-	CONTACT OF LATCHING RELAY	
S	EMERGENCY STOP PUSH BUTTON SW. PUSH LOCK [ & TURN RESET ]	
LS	MECHANICAL OPERATING LIMIT SW.	
SR	JOYSTICK CONTROLLER	
B	THERMOSTAT	
TM	THERMOMETER	
HM	HOUR METER	

ABBREVIATION	DESCRIPTION	SYMBOLS
SOL	SOLENOID VALVE	
S	TOGGLE SWITCH [ SPRING RETURN ]	
S	TOGGLE SWITCH [ MANUAL ]	
F	FUSE	
H	PILOT LAMP	
M	MOTOR	
V	DIODE	
-	LOCAL DEVICE	

ABBREVIATION	DESCRIPTION	SYMBOLS
HN	HORN	
L	LIGHTING [ WORKING LAMP ]	
X, Y, Z	TERMINAL [ BOX TYPE CONNECTOR ]	
-	TERMINAL	
-	TAP	
-	CROSSING WITH CONNECTION	
-	EARTH	
-	THIS LINE COMES FROM COLUMN 3 ON SHEET NO. 7	

-NOTE-	DRAWING	REVIEWED	APPROVED	WORK	MS - 414	SYMBOL LIST	SHT NO.
							0B
				WORK NO.			DRAWING NO.



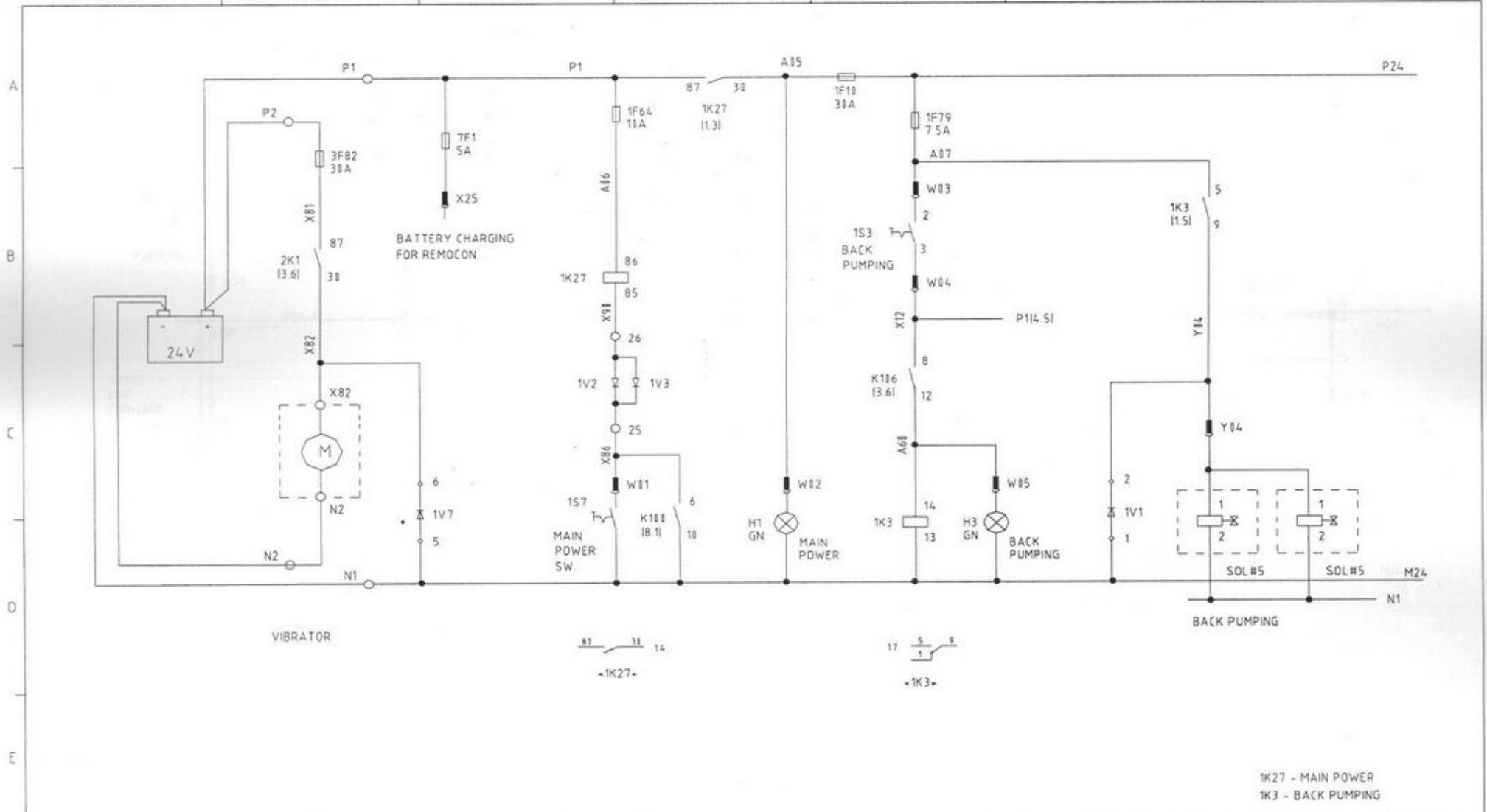

1K27 - MAIN POWER  
1K3 - BACK PUMPING

-NOTE-	DRAWING	REVIEWED	APPROVED	WORK	POWER SOURCE, BACK PUMPING & VIBRATOR	SHT NO
				MS - 414		1
				WORK NO.	DRAWING NO.	REV. NO.
				N03B		





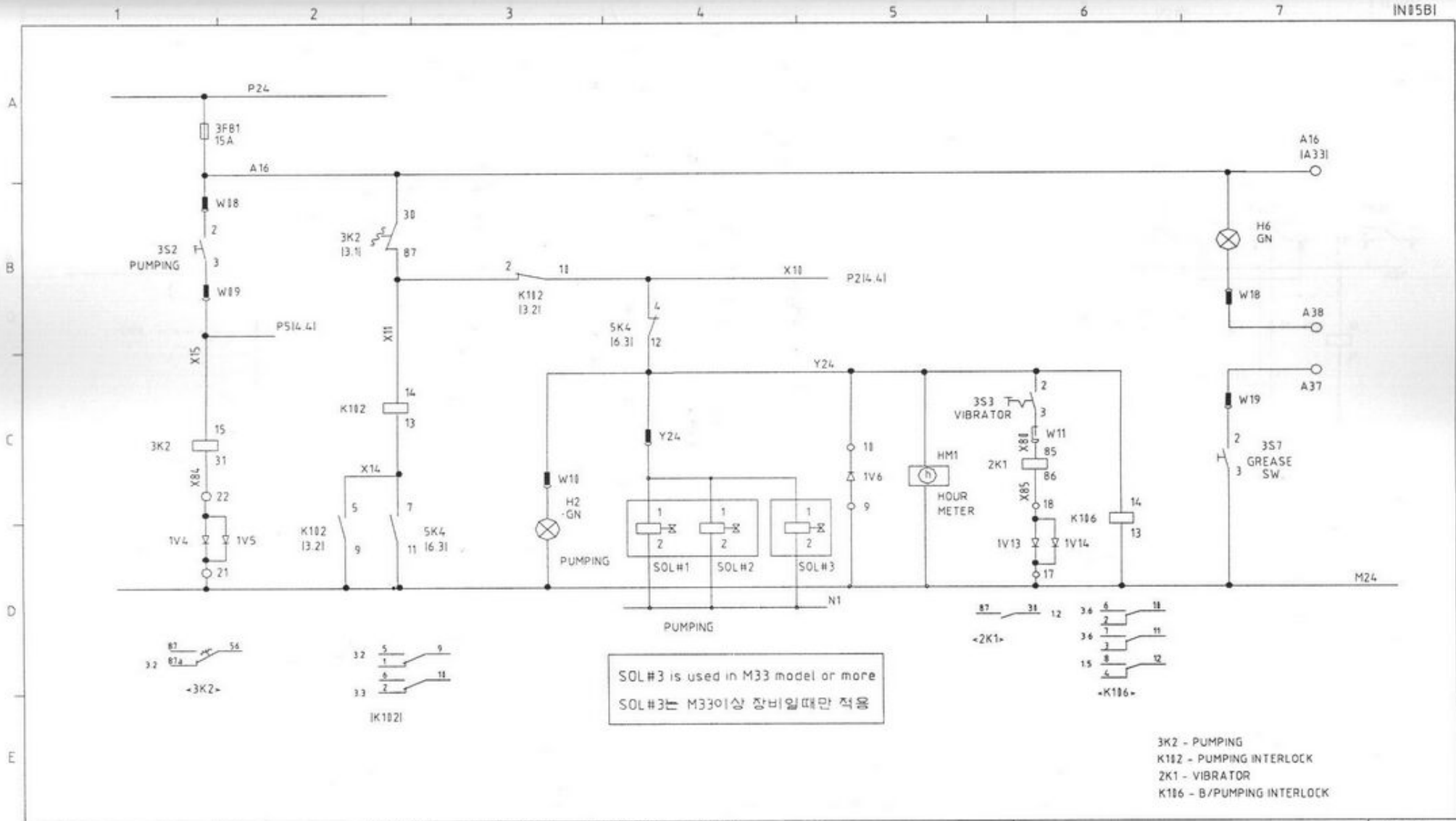

-NOTE-	DRAWING	REVIEWED	APPROVED	WORK	PUMPING	SHT NO.
				MS - 414		3
				WORK NO		DRAWING NO
					N15B	

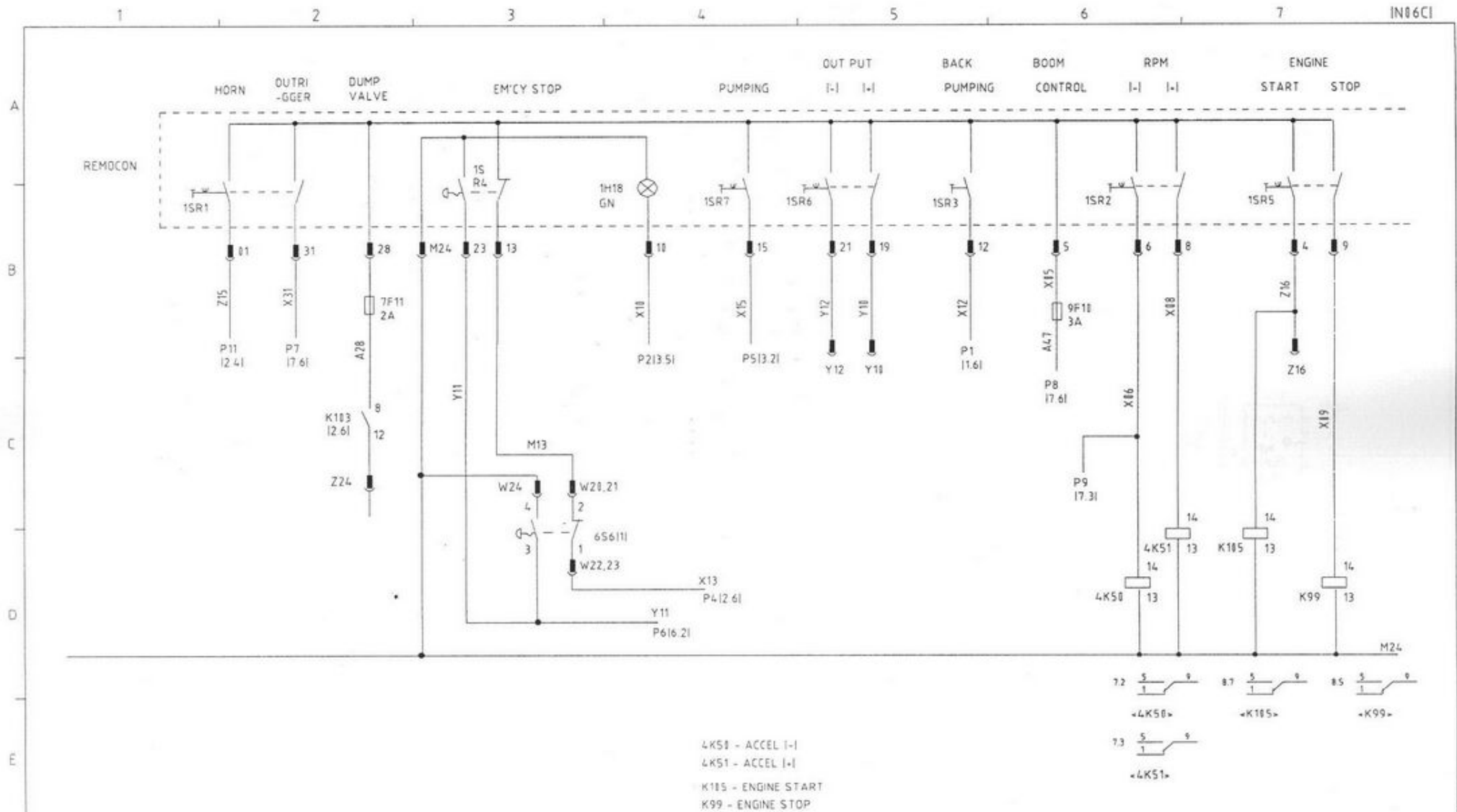

4K50 - ACCEL I-I  
 4K51 - ACCEL I-I  
 K105 - ENGINE START  
 K99 - ENGINE STOP

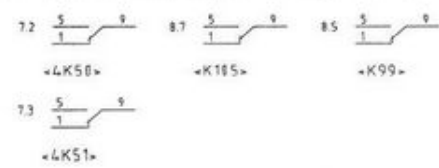

-NOTE-	DRAWING	REVIEWED	APPROVED	WORK	MS - 414	REMOTE CONTROLLER I11	SHT NO.
							4
				WORK NO.		DRAWING NO.	REV. NO.
					N06C		



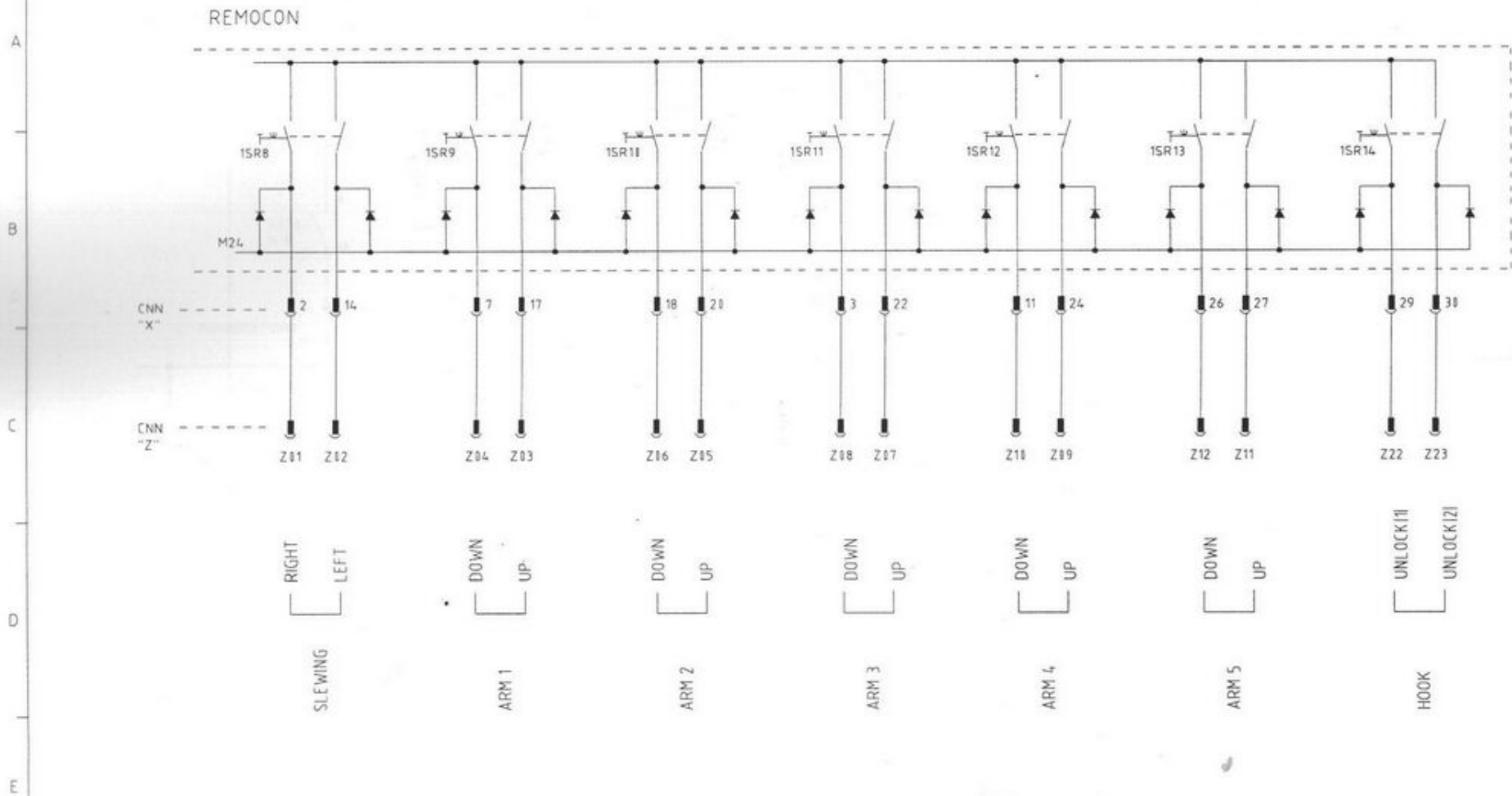

-NOTE-	DRAWING	REVIEWED	APPROVED	WORK	MS - 414	REMOTE CONTROLLER I2I	SHT NO
							5
				WORK NO		DRAWING NO.	REV. NO.





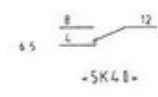
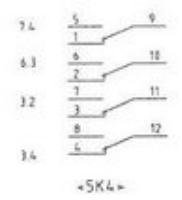
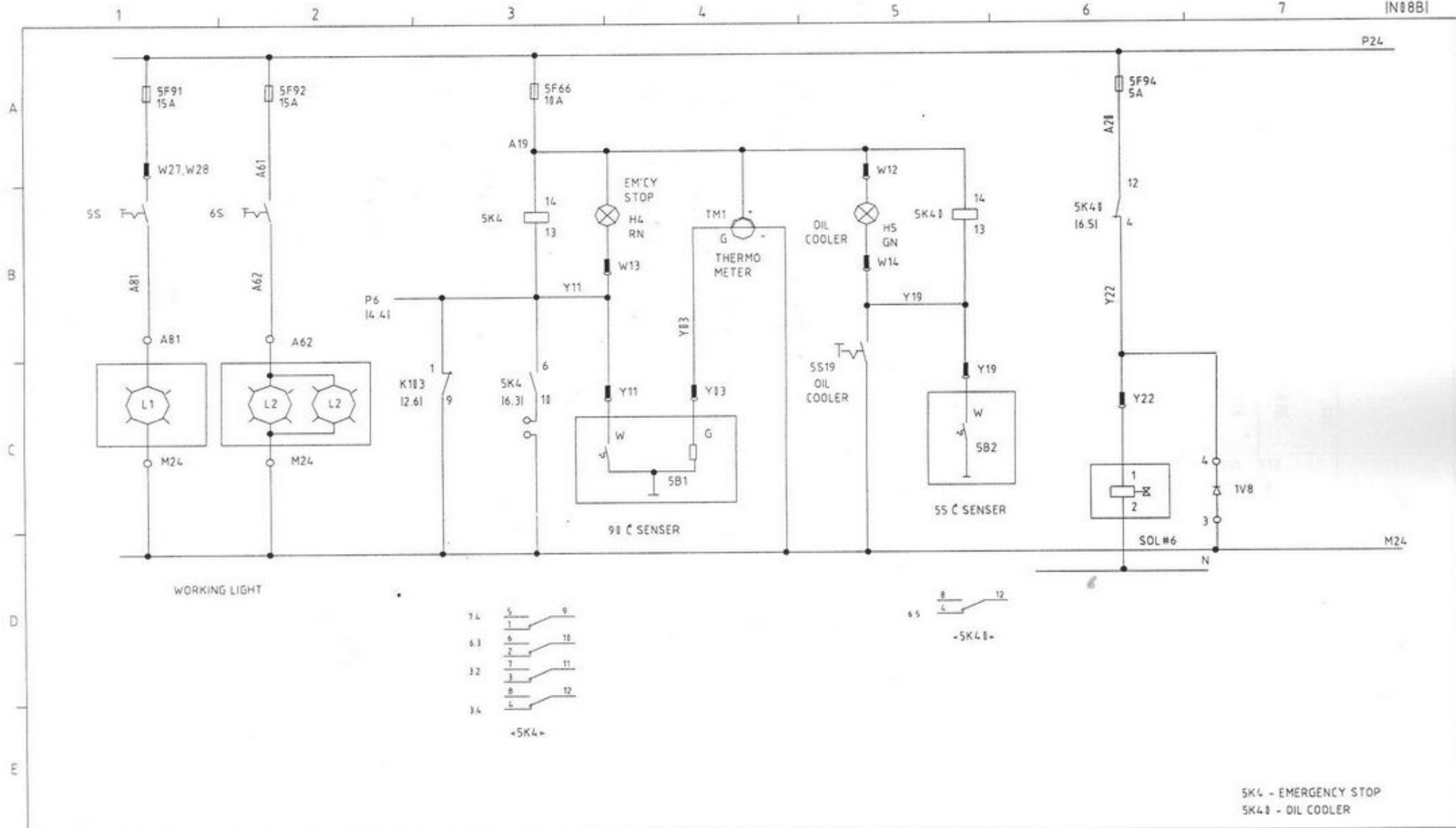

SK4 - EMERGENCY STOP  
SK4B - OIL COOLER

-NOTE-	DRAWING	REVIEWED	APPROVED	WORK	OIL COOLER & WORKING LIGHT	SHT NO
				MS - 414		6
				WORK NO	DRAWING NO.	REV. NO.
					N08B	



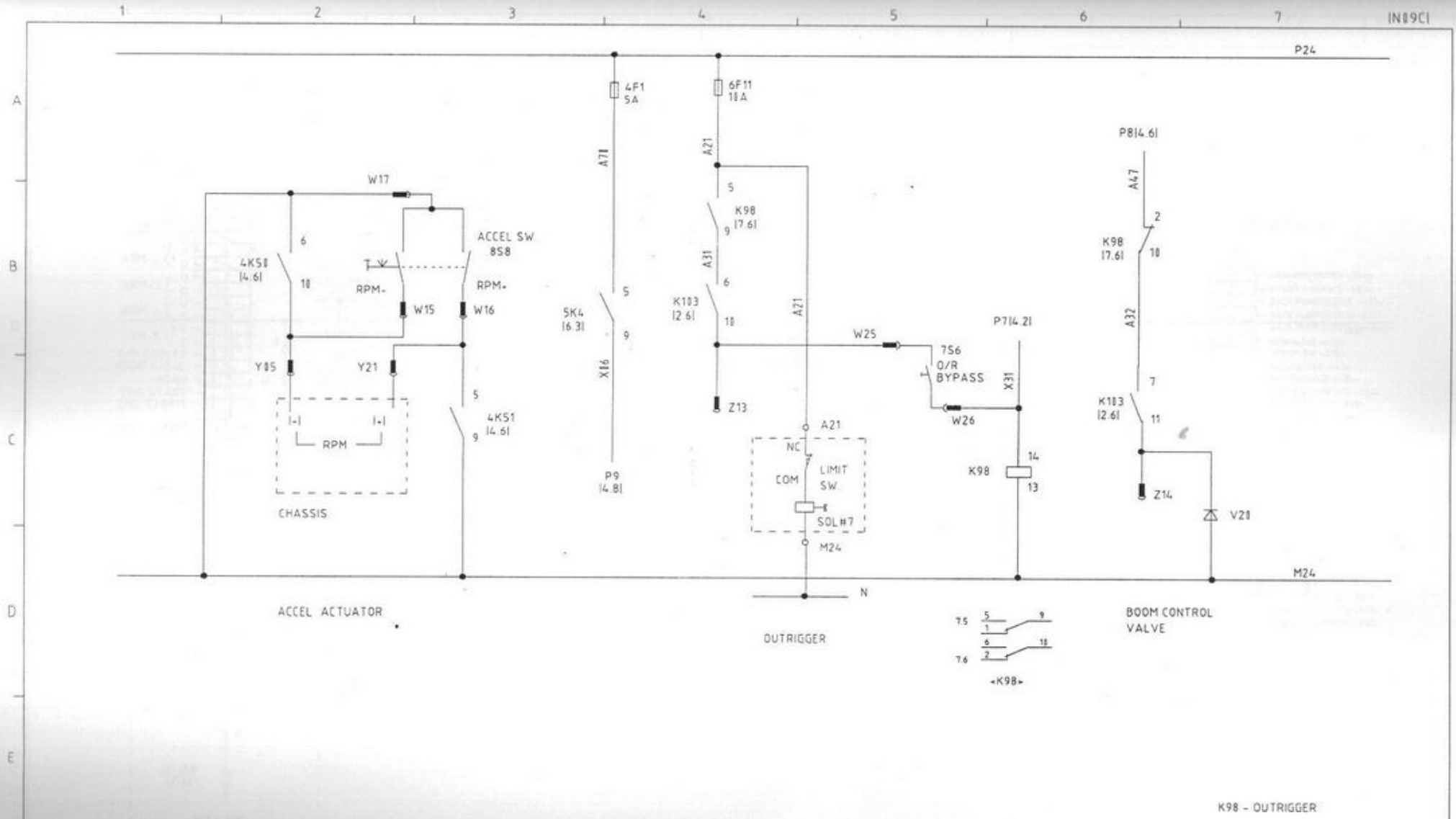

K98 - OUTRIGGER

-NOTE-  
ISSUE-06 04/25

DRAWING	REVIEWED	APPROVED	WORK
			MS - 414

WORK NO.

ACCEL ACTUATOR  
& AGITATOR LIMIT SWITCH

SHT NO  
7

DRAWING NO  
N09C

REV NO



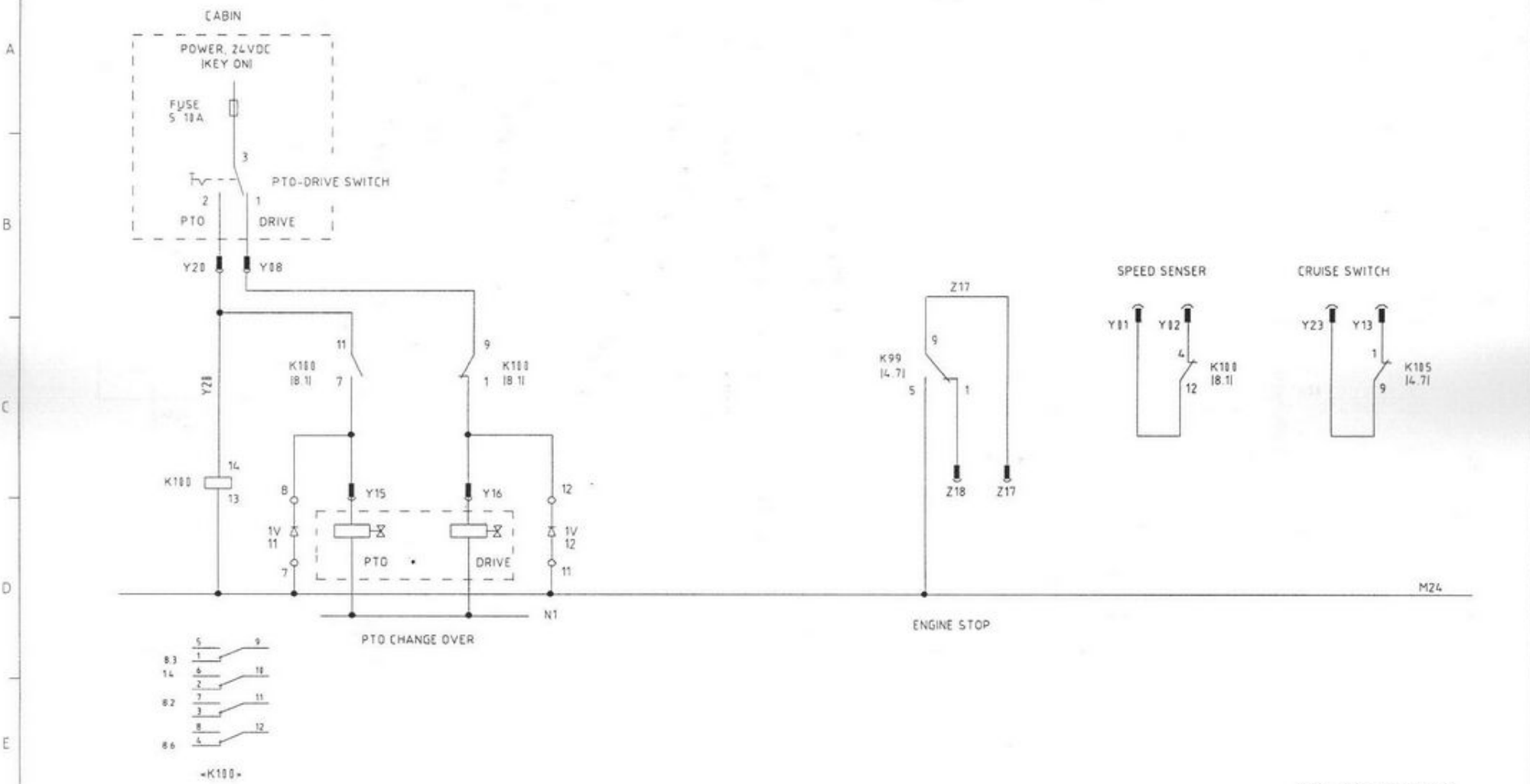

K100 - PTO CHANGE OVER

-NOTE-	DRAWING	REVIEWED	APPROVED	WORK	MS - 414	PTO-DRIVE SWITCH & ENGINE STOP	SHT NO.
							8
					WORK NO.	DRAWING NO.	REV. NO.





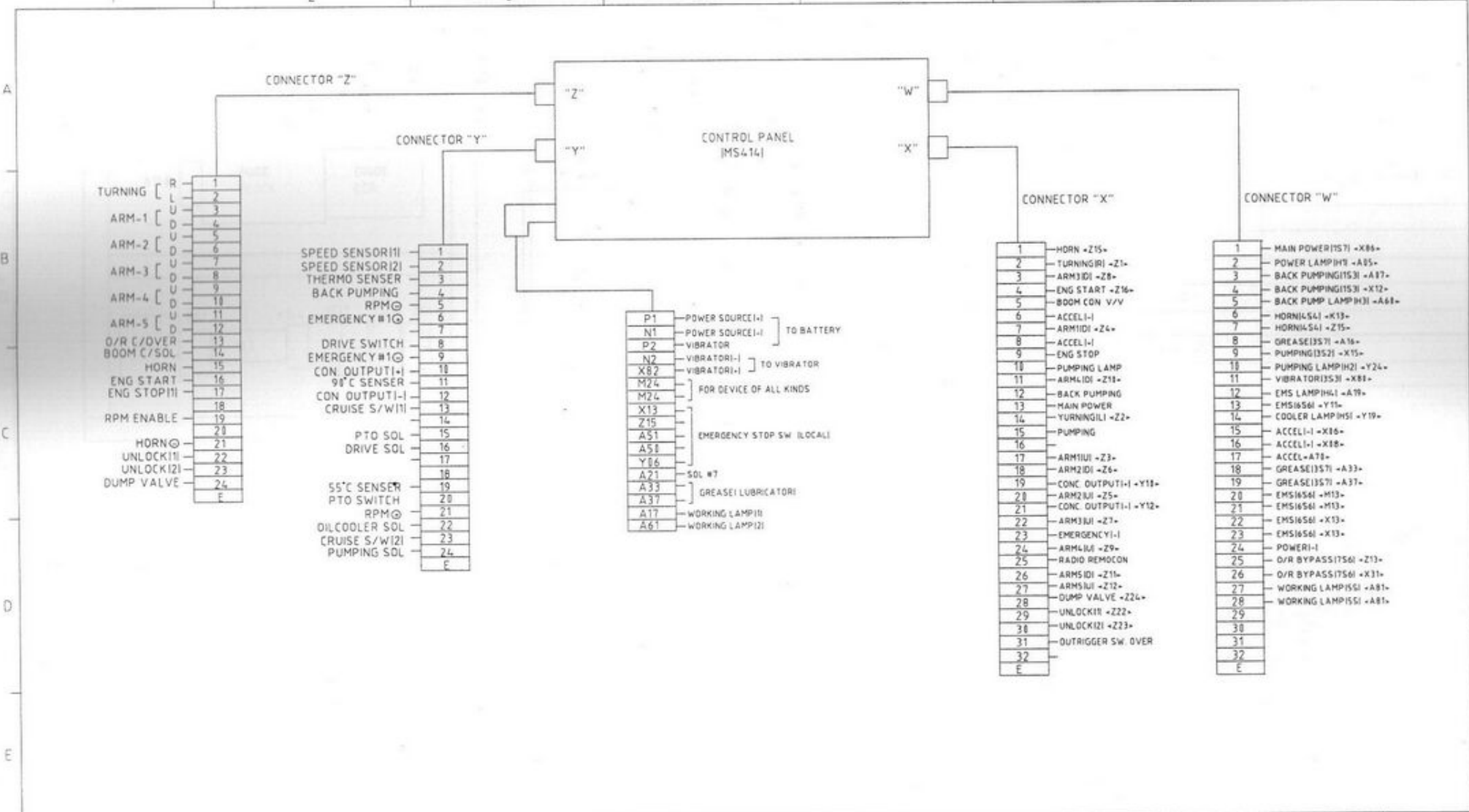

-NOTE-	DRAWING	REVIEWED	APPROVED	WORK	MS - 414	TITLE	WIRING DIAGRAM	SHT NO.
								9
				WORK NO		DRAWING NO		REV. NO.



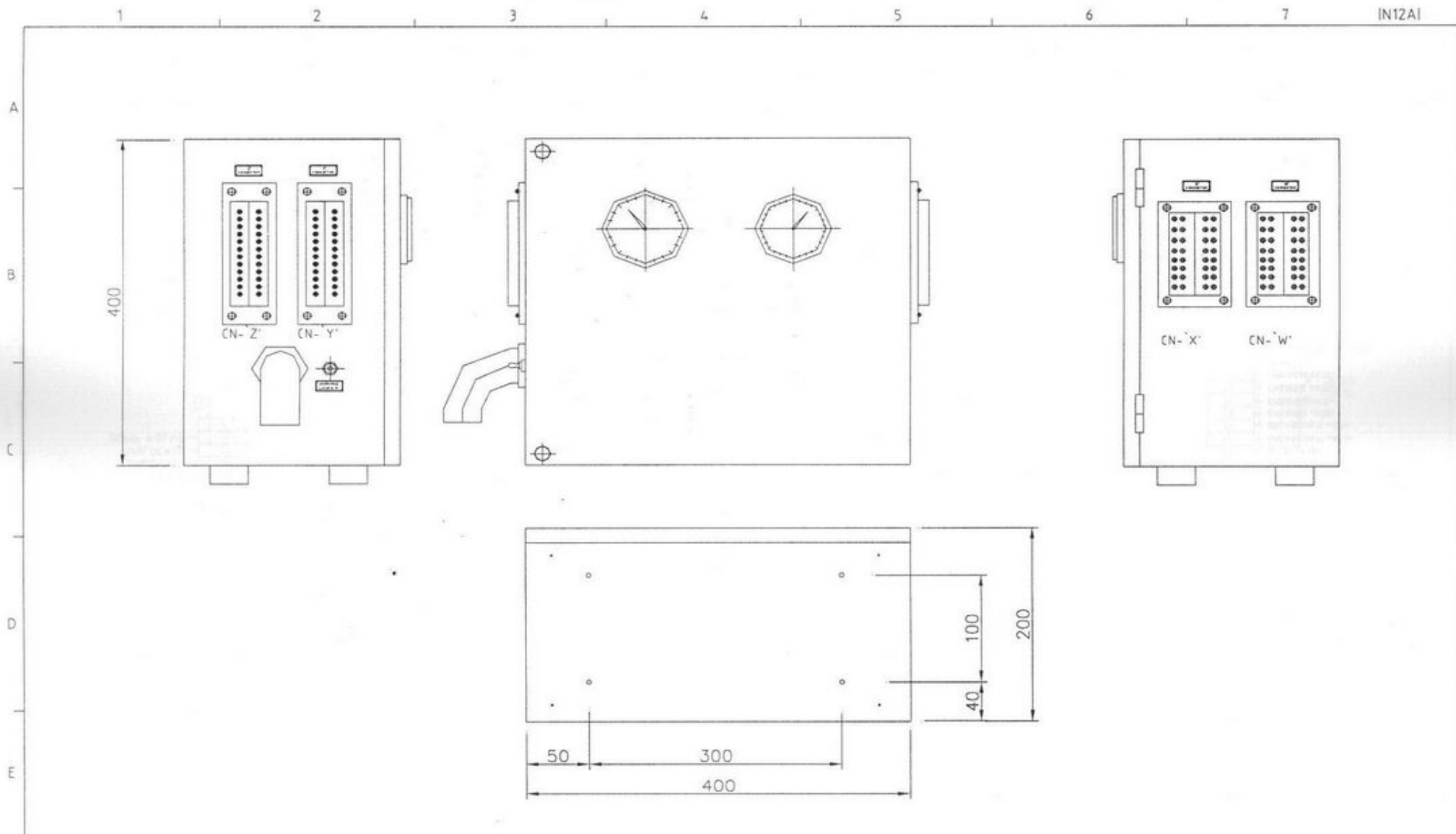

-NOTE>	DRAWING	REVIEWED	APPROVED	WORK	MS - 414	CONTROL PANEL LAYOUT	SHT NO
							10
					WORK NO	DRAWING NO	REV. NO.
					N12A		



1 2 3 4 5

A  
B  
C  
D  
E

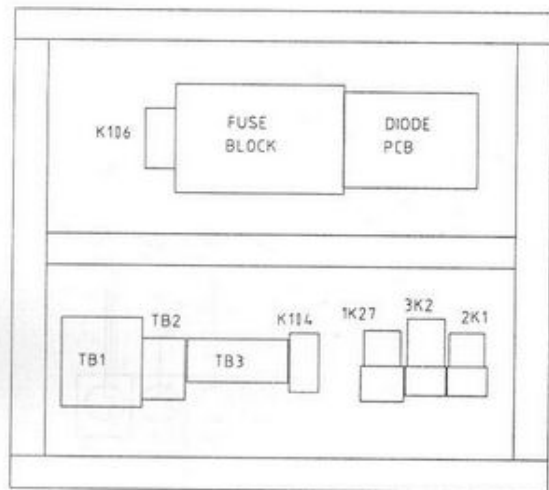

SUBPLATE

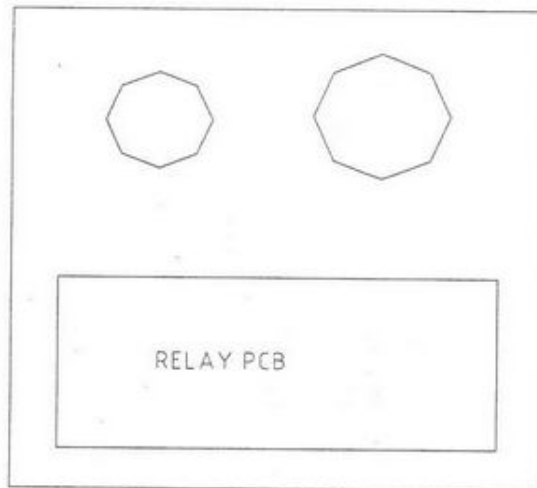

DOOR (INSIDE)

PARTS ARRANGEMENT

		IN13CI
SIGN	DESCRIPTION	REMARK
1K27	POWER RELAY	MAIN POWER ON/OFF
3K2	LATCHING RELAY	PUMPING
2K1	POWER RELAY	VIBRATOR
K106	CONTROL RELAY	BACK PUMP INTERLOCK
FUSE BLOCK	FUSE BLOCK	
DIODE PCB	DIODE PCB ASS'Y	
TB1	TERMINAL BLOCK	
TB2	D.O	
TB3	D.O	
RELAY PCB	RELAY PCB ASS'Y	

-NOTE-

DRAWING	REVIEWED	APPROVED	WORK	SUBPLATE ARRANGEMENT	SHT NO.
			MS - 414		11
			WORK NO	DRAWING NO	REV. NO.
				N13C	



ЗАПЧАСТИ ДЛЯ БЕТОННАСОСОВ  
+79180710333



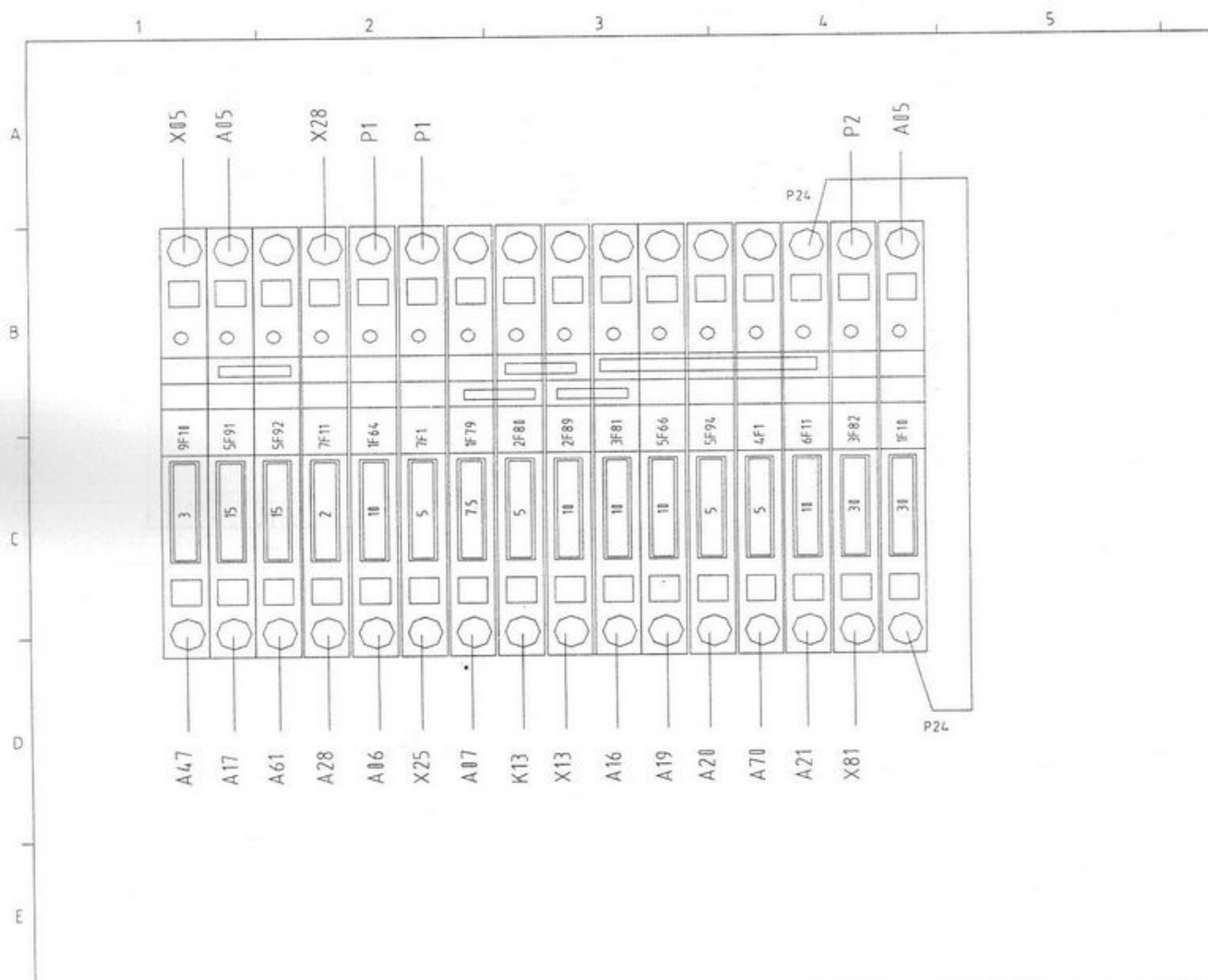

FUSE	DESCRIPTION
7F11	DUMP VALVE
1F64	POWER SOURCE FOR RELAY 1K27
7F1	BATTERY CHARGING FOR RADIO REMOCON
1F79	BACK PUMPING
2F80	HORN & PANEL LIGHTING
2F89	EMERGENCY STOP SWITCH
3F81	PUMPING
5F91	WORKING LIGHTING
5F92	POWER SOURCE FOR 5K4, 5K41 & TM1
5F94	COOLER
4F1	RPM 1-1
6F11	OUTRIGGER
3F82	VIBRATOR
1F18	MAIN POWER SOURCE
9F18	BOOM CONTROL VALVE

-NOTE-	DRAWING	REVIEWED	APPROVED	WORK	MS - 414	FUSE BLOCK ASS'Y	SHT NO.
							12
					WORK NO		DRAWING NO



**ЗАПЧАСТИ ДЛЯ БЕТОННАСОСОВ**  
**+79180710333**

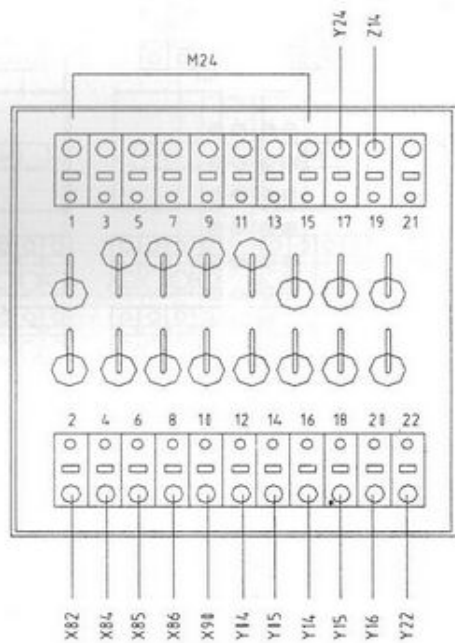

DIODE PCB ASS'Y

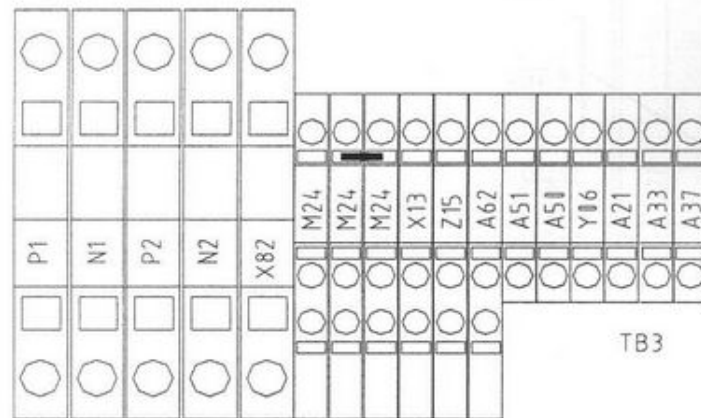

TB1

TB2

TB3

TERMINAL BLOCK

-NOTE-	DRAWING	REVIEWED	APPROVED	WORK	MS - 414	DIODE PCB ASS'Y	SHT NO.
							13
					WORK NO		DRAWING NO
						N15C	



RELAY	DESCRIPTION
1K3	Back Pumping
4K50	rpm l-l
5K4	Emergency Stop
5K40	Oil Cooler
K98	Outrigger
K99	Engine Stop
K100	P.T.O Change Over
K101	Horn
K102	Pumping Interlock
K103	Emergency Stop ilocali

RELAY PCB ASS'Y

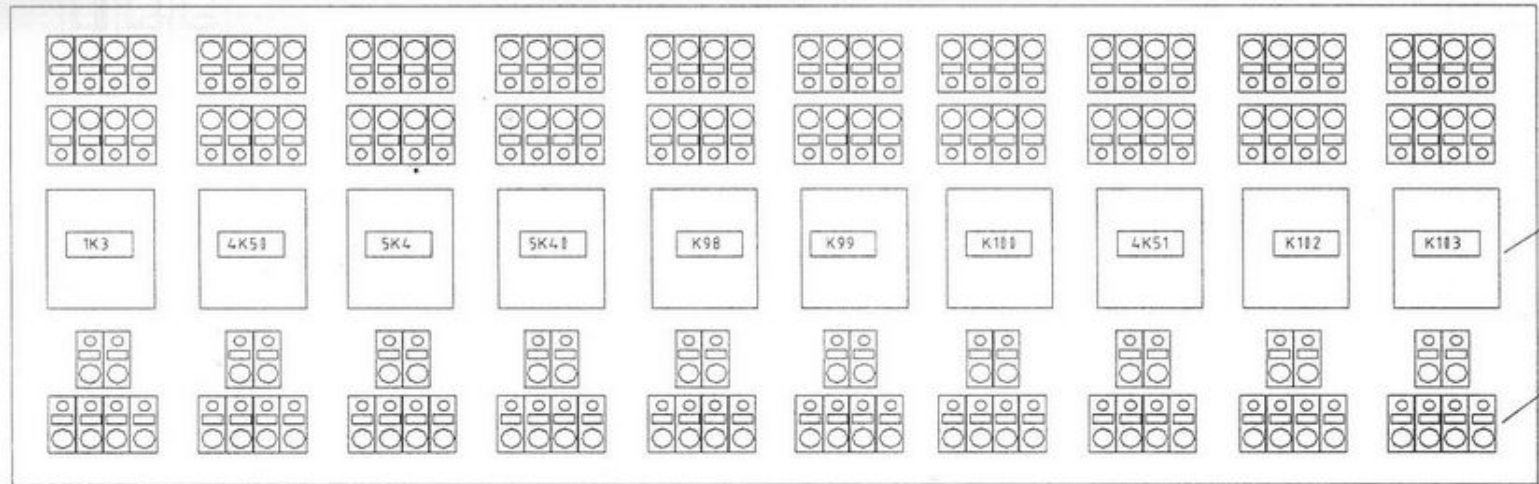

<NOTE>

DRAWING	REVIEWED	APPROVED	WORK	MS - 414	RELAY PCB ASS'Y	SHT NO.
			WORK NO		DRAWING NO	REV. NO.





1 2 3 4 5 6 7 117A1

A  
B  
C  
D  
E

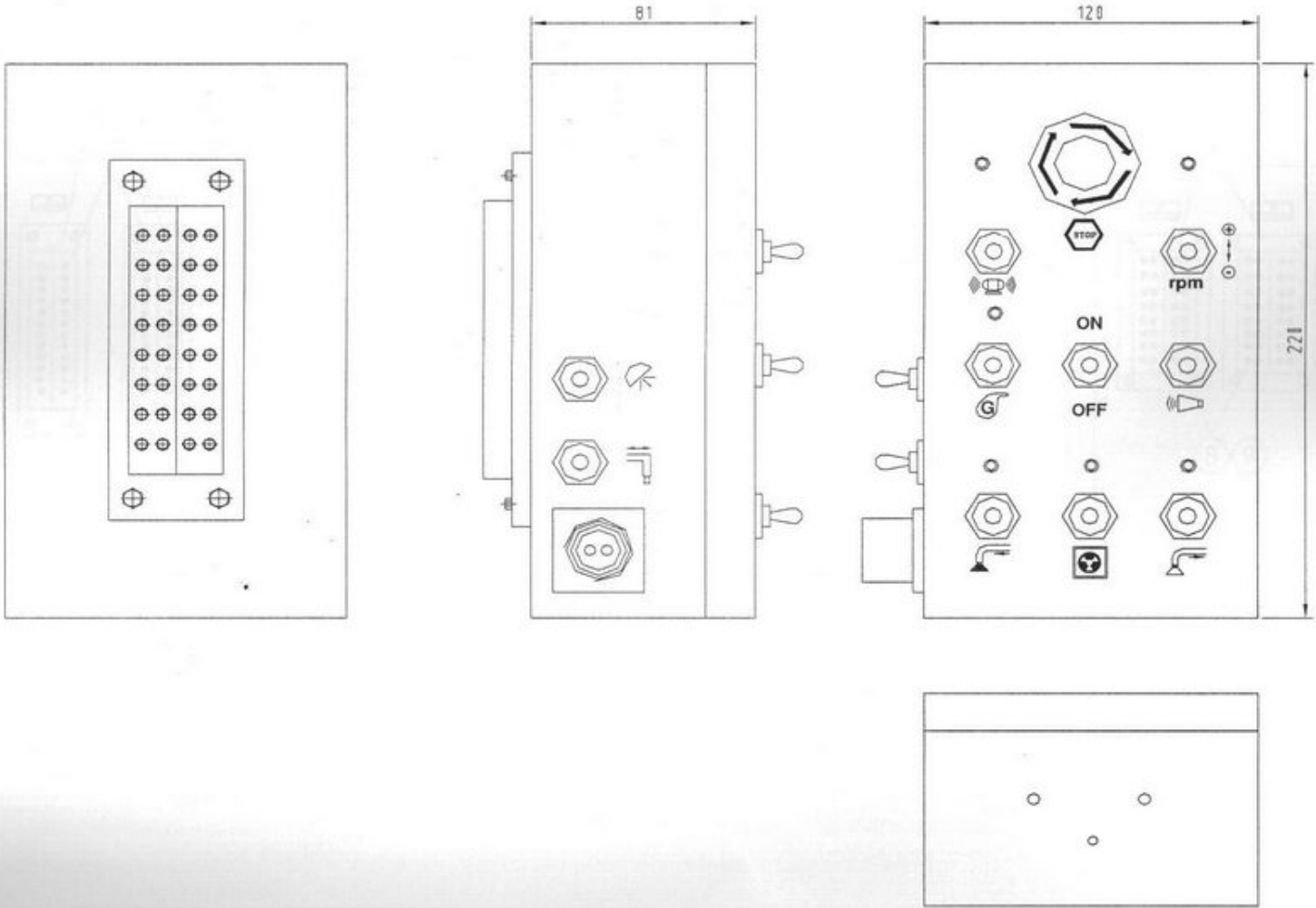

-NOTE-	DRAWING	REVIEWED	APPROVED	WORK	MS - 414	SW. BOX (MS327)	SHT NO.
							15
				WORK NO		DRAWING NO.	REV. NO.



**ЗАПЧАСТИ ДЛЯ БЕТОННАСОСОВ**  
**+79180710333**

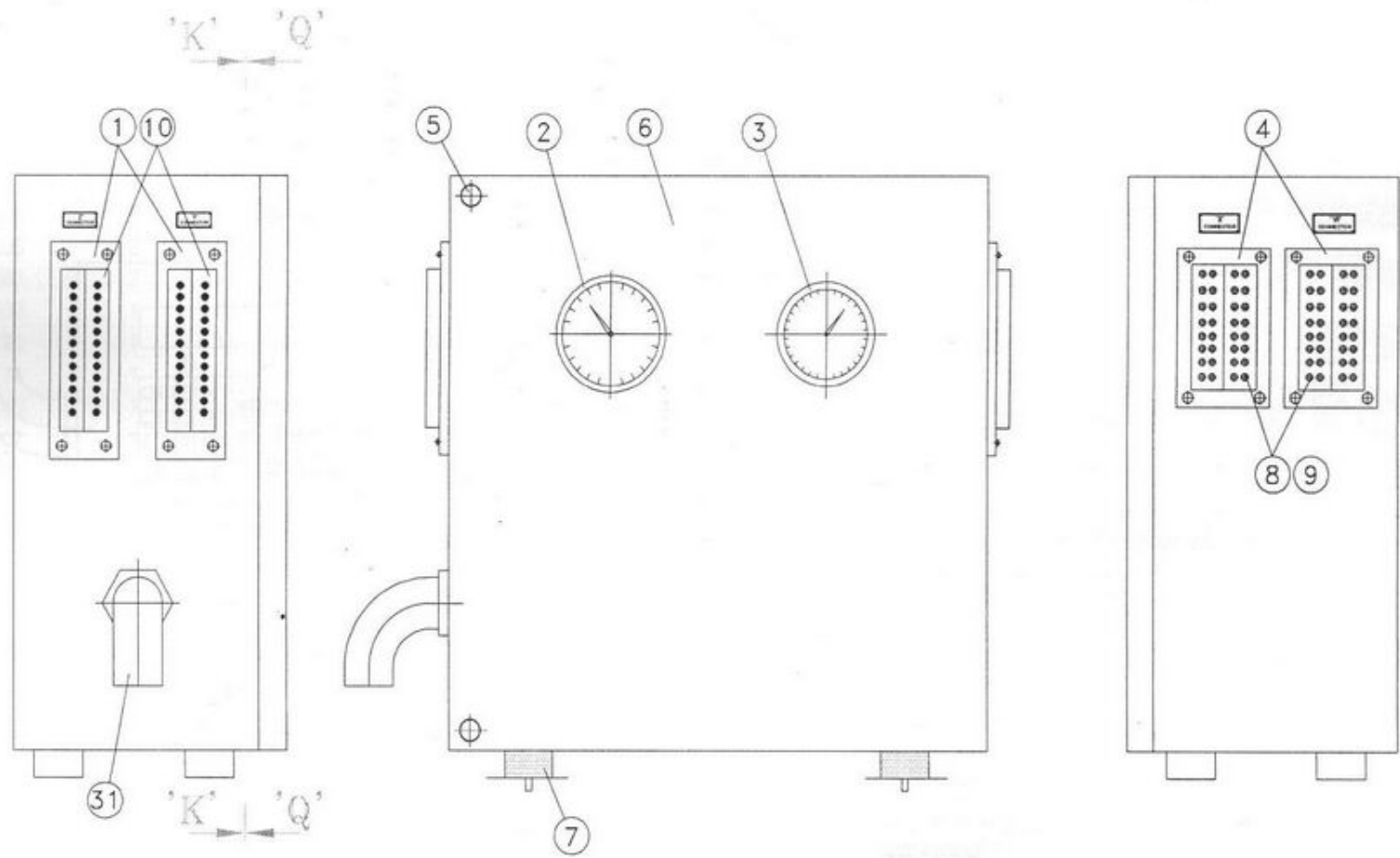

**MS41400**

**CONTROL PANEL**  
**컨트롤 패널**

**JUNJIN**

1 1/2 3

**96.01**

080304



**ЗАПЧАСТИ ДЛЯ БЕТОННАСОСОВ**  
**+79180710333**

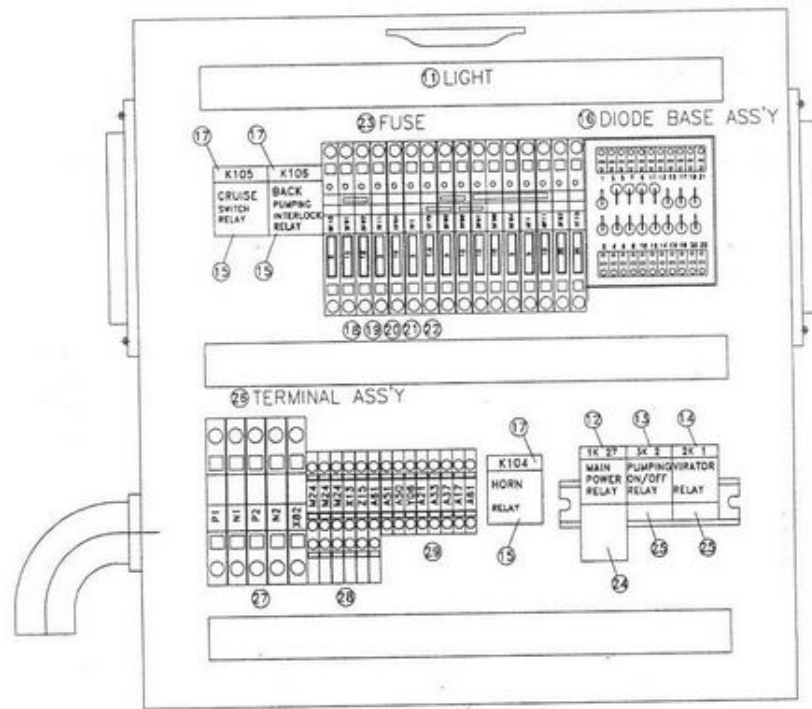

SEC'Q-Q'

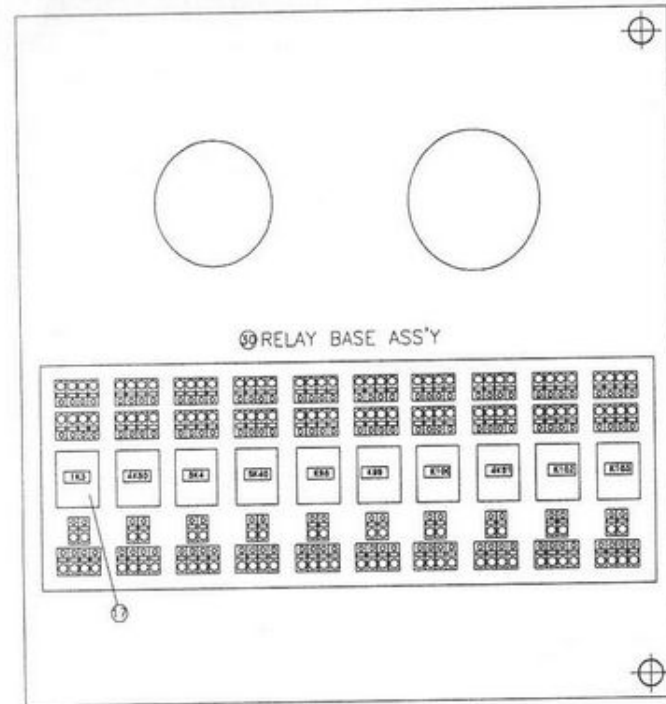

SEC'K-K'

MS41400

CONTROL PANEL  
콘트롤 판넬

**JUNJIN**

2 3

080304

96.01

0	MS41400	1	CONTROL PANEL
1	RB16001	2	PANEL MOUNTING BASE
2	RB10104	1	HOUR METER

콘트롤 판넬  
판넬 마운팅 베이스  
아워 미터



ЗАПЧАСТИ ДЛЯ БЕТОННАСОСОВ  
+79180710333



0	MS41400	1	CONTROL PANEL	콘트롤 패널	
1	RB16001	2	PANEL MOUNTING BASE	패널 마운팅 베이스	
2	RB10104	1	HOUR METER	아워 미터	
3	RB10103	1	THERMO METER	온도계	(24V)
4	RB16031	2	PANEL MOUNTING BASE	패널 마운팅 베이스	
5	RB08614	2	DOOR LOCK (2)	잠금 장치	
6	RB88639	1	PANEL CASE	패널 케이스	
7	RB08615	4	CUSHION RUBBER M8	방진 고무	
8	RB16035	2	RECEPTACLE(1)	리셉터클	
9	RB16036	2	RECEPTACLE(2)	리셉터클	
10	RB16006	2	PLUG CONNECTOR	플러그 컨넥터	
11	RB88638	1	PANEL LIGHT	패널 라이트	
12	RB10140	1	MAIN RELAY	메인 릴레이	(24V)
13	RB10174	1	PUMPING RELAY	펌핑 릴레이	(24V)
14	RB10140	1	VIBRATOR RELAY	바이브레이터 릴레이	(2K1)
15	RB08607	3	SOCKET	소켓	
16	RB88621	1	DIODE BASE ASS'Y	다이오드 기관 아세이	
17	RB08601	14	RELAY	릴레이 (4점정)	
18	RB08630	5	FUSE (CHIP TYPE)	퓨즈 (칩용) 5A	5A
19	RB08631	5	FUSE (CHIP TYPE)	퓨즈 (칩용) 10A	10A
20	RB08632	2	FUSE (CHIP TYPE)	퓨즈 (칩용) 15A	15A
21	RB08633	2	FUSE (CHIP TYPE)	퓨즈 (칩용) 30A	30A
22	RB08653	1	FUSE (CHIP TYPE)	퓨즈 (칩용) 2A	2A
23	RB88627	1	FUSE TERMINAL ASS'Y FOR CHIP	퓨즈 터미널 아세이	
24	RB10153	1	SOCKET FOR 1K27	소켓 (1K27) 컨넥터	
25	RB10152	2	SOCKET FOR 3K2	소켓 (3K2)	
26	RB88634	1	TERMINAL ASS'Y	터미널 아세이	
27	RB88635	5	MAIN POWER TERMINAL	메인 파워 터미널	
28	RB88636	6	3 HOLE TERMINAL	3구 터미널	
29	RB88641	8	2 HOLE TERMINAL	2구 터미널	
30	RB88637	1	RELAY BASE ASS'Y	릴레이 기관 아세이	
31	RB15941	1	CONNECTOR 90°	컨넥터 90°	RWC-36B

**MS41400**

**CONTROL PANEL**  
콘트롤 패널

**JUNJIN**

3 3

080304

**96.01**



ЗАПЧАСТИ ДЛЯ БЕТОННАСОСОВ  
+79180710333

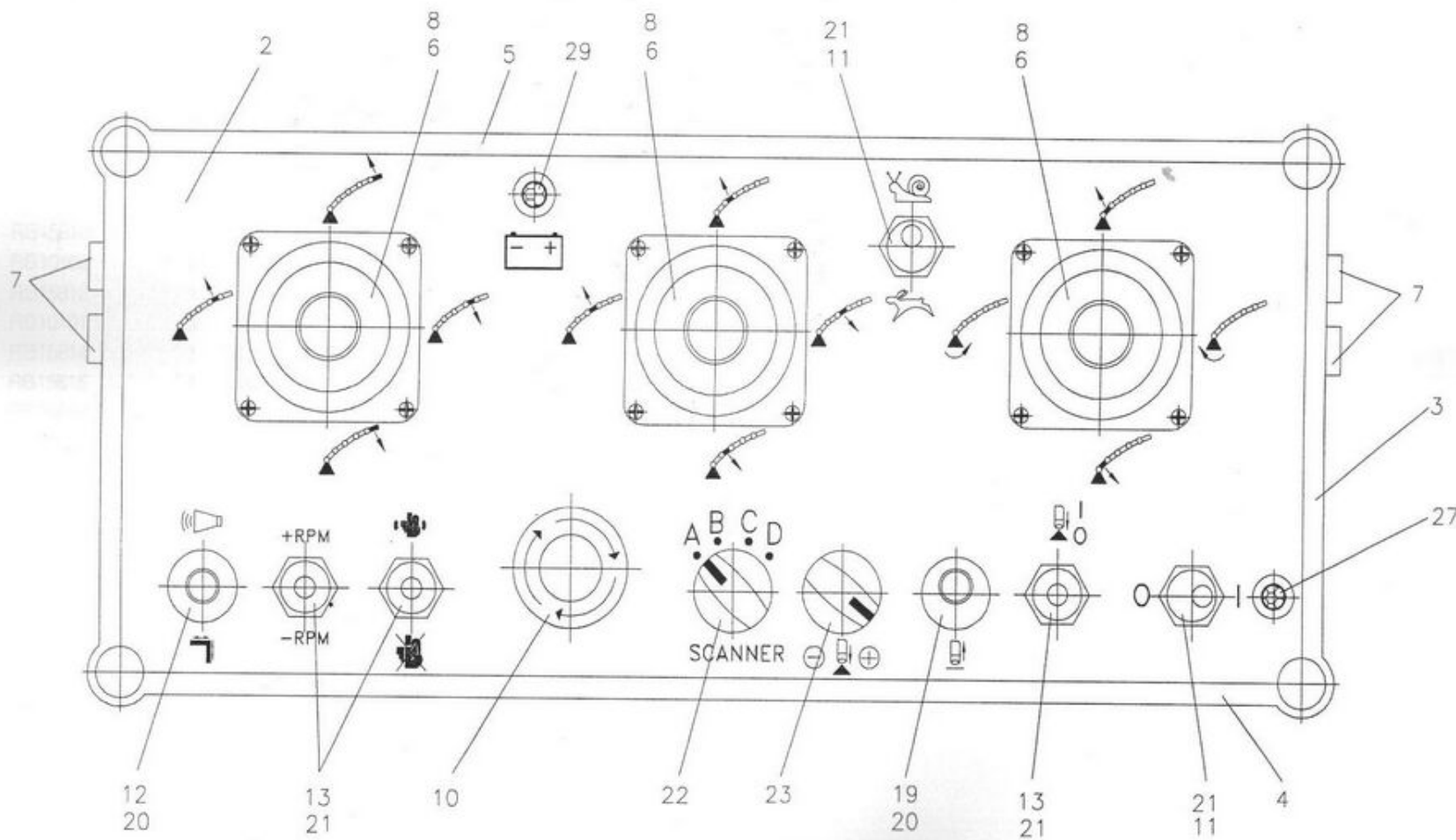

**RB98200**

**RADIO REMOTE CONTROL**  
무선 리모콘

**JUNJIN**

**1 4 96.02**

070626



**ЗАПЧАСТИ ДЛЯ БЕТОННАСОСОВ**  
+79180710333

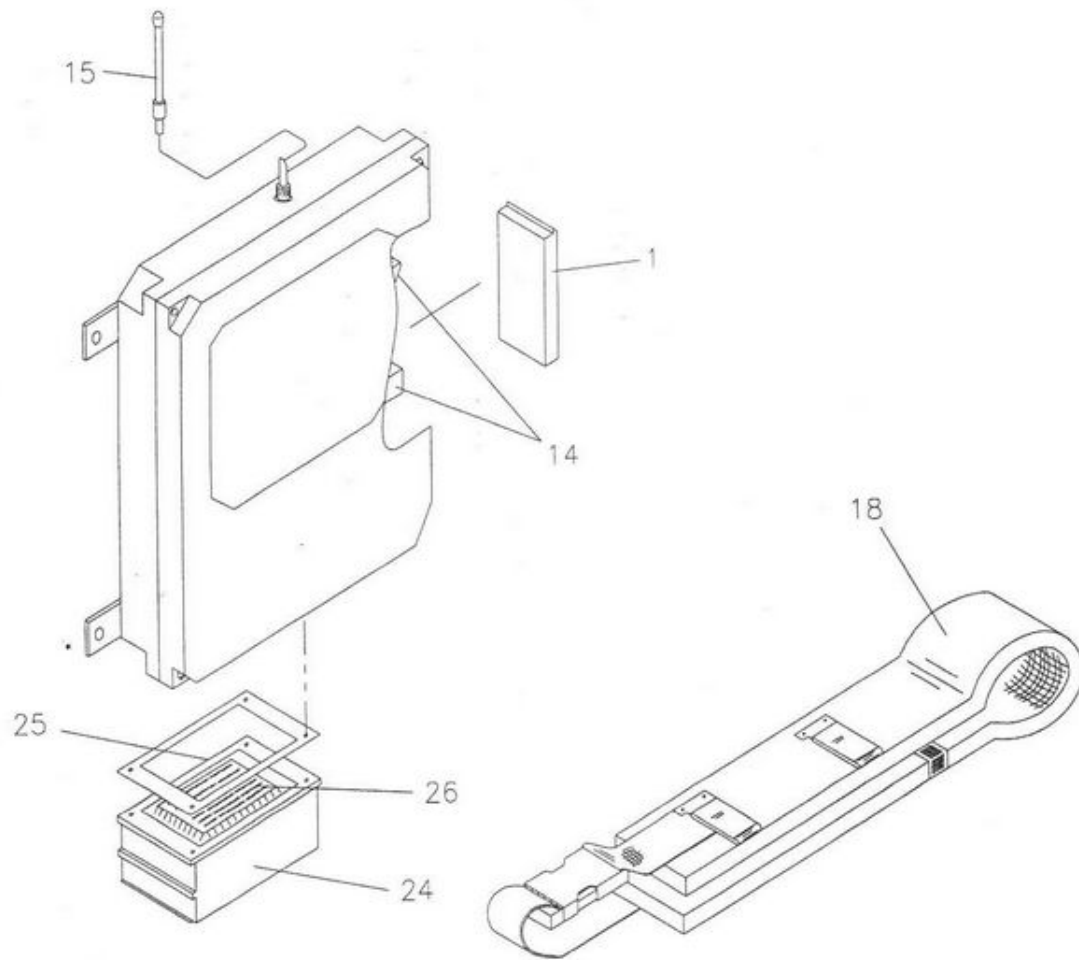

**RB98200**

**RADIO REMOTE CONTROL**  
**무선 리모콘**

**JUNJIN**

**2 4**

**96.02**

070626



**ЗАПЧАСТИ ДЛЯ БЕТОННАСОСОВ**  
**+79180710333**



0	RB98200	1	RADIO REMOTE CONTROL	무선 리모콘	24V
1	RB15705	1	BATTERY PACK	баттери	
2	RB15802	1	HOUSING PART	하우징 파트	
3	RB15803	2	PLASTIC HANDLE	플라스틱 핸들	
4	RB15804	1	ALUMINIUM PIPE WITH EYE	알루미늄 파이프	
5	RB15805	1	ALUMINIUM PIPE WITHOUT EYE	알루미늄 파이프	
6	RB15801	3	JOY STICK SWITCH	조이 스틱 스위치	
7	RB87707	4	PUSH BUTTON SWITCH	푸시 버튼 스위치	
8	RB15808	3	BELLOW	벨로우	
9					
10	RB15810	1	EMERGENCY SWITCH	비상 스위치	
11	RB10102	2	TOGGLE SWITCH	토글스위치	
12	RB15812	1	TOUCH CONTACT	터치 콘택트	
13	RB10101	3	FLIP SWITCH	플립스위치	
14	RB15814	1	CHARGING SET	차징세트	
15	RB15815	1	AERIAL	에이리얼	
18	RB15818	1	CARRYING BELT	벨트	
19	RB15819	1	TOGGLE SWITCH	토글스위치	
20	RB15820	2	RUBBER CAP	러버 캡	

**RB98200**

**RADIO REMOTE CONTROL**  
무선 리모콘

**JUNJIN** 3 4 96.02

070626



**ЗАПЧАСТИ ДЛЯ БЕТОННАСОСОВ**  
+79180710333

21	RB10109	5	WATER PROTECTION CAP	방수 캡	
22	RB15822	1	FREQUENCY SWITCH	주파수 스위치	
23	RB15823	1	ROTARY SWITCH	로터리 스위치	
24	RB16031	1	MOUNTING BASE	마운팅 베이스	
25	RB16037	1	PLUG CONNECTOR	플러그 콘넥터	HA16SSmDr(1-16)
26	RB16038	1	PLUG CONNECTOR	플러그 콘넥터	HA16SSmDr(17-32)
27	RB15827	1	LAMP (GREEN)	램프 (녹색)	
28					
29	RB15829	1	LAMP (RED)	램프 (적색)	

**RB98200**

**RADIO REMOTE CONTROL**  
무선 리모콘

**JUNJIN**

4 4

**96.02**

070626



**ЗАПЧАСТИ ДЛЯ БЕТОННАСОСОВ**  
**+79180710333**

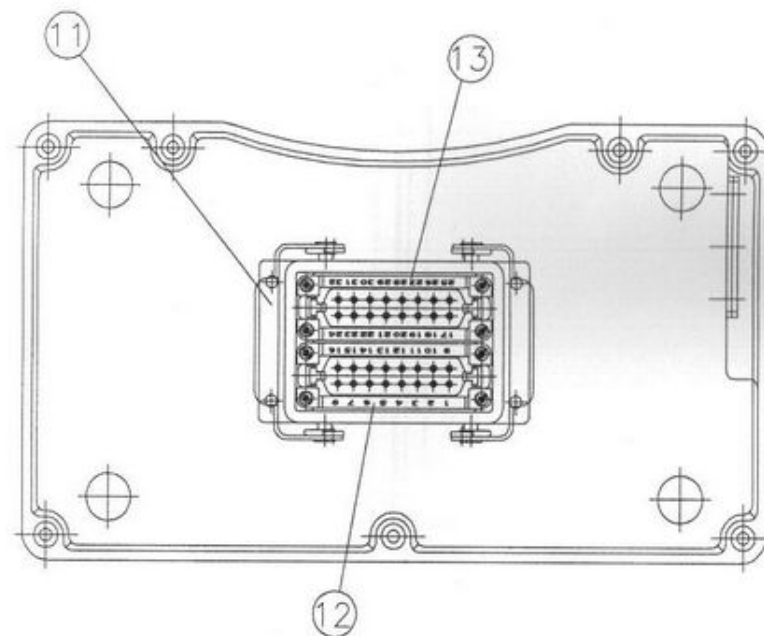
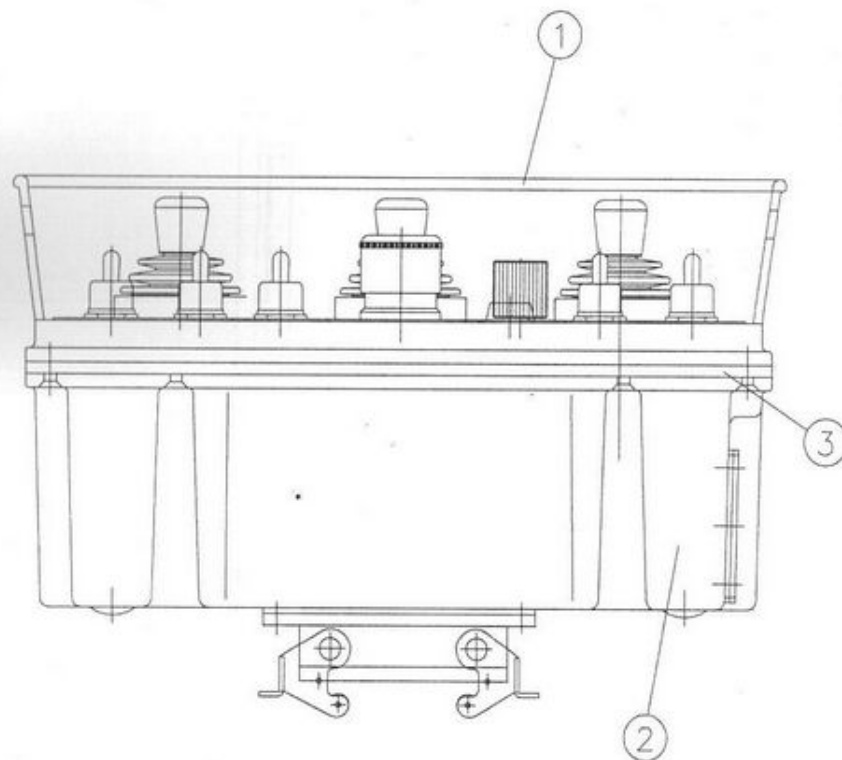

**View from below**

**RB98300**

REMOTE CONTROL BOX  
유선 리모콘 박스

**JUNJIN** 1 1/4 4 10 03  
SA  
АПЧАСТИ ДЛЯ БЕТОННОСЛОВ  
070827  
+79180710333



0	RB98300	1	REMOTE CINTROL BOX	유선 리모콘 박스	
1	RB10691	1	UPPER CASE	상 케이스	
2	RB10692	1	LOWER CASE	하 케이스	
3	RB10693	1	RUBBER SEAL	러버 실	
4	RB10701	3	JOYSTICK SWITCH	조이스틱 스위치	
5	RB10161	4	FLIP SWITCH	플립 스위치	
6	RB10162	2	TOGGLE SWITCH	토글 스위치	
7	RB10163	6	WATER RESIST CAP	방수캡	
8	RB16104	1	EMERGENCY SWITCH	비상스위치	
9	RB16014	1	VOLUMN	볼륨	
10	RB08616	1	LAMP	램프	
11	RB16031	1	PANEL MOUNTING BASE	패널 마운팅 베이스	H-A 32Ag
12	RB16037	1	PLUG CONNECTOR	플러그 콘넥터	HA16SSmDr(1-16)
13	RB16038	1	PLUG CONNECTOR	플러그 콘넥터	HA16SSmDr(17-32)

**RB98300**

**REMOTE CONTROL BOX**  
유선 리모콘 박스

**JUNJIN**

2 1/2 4

**10.03**

070627



**ЗАПЧАСТИ ДЛЯ БЕТОННАСОСОВ**  
**+79180710333**

RB98300

REMOTE CONTROL BOX  
유선 리모콘 박스

JUNJIN

070627

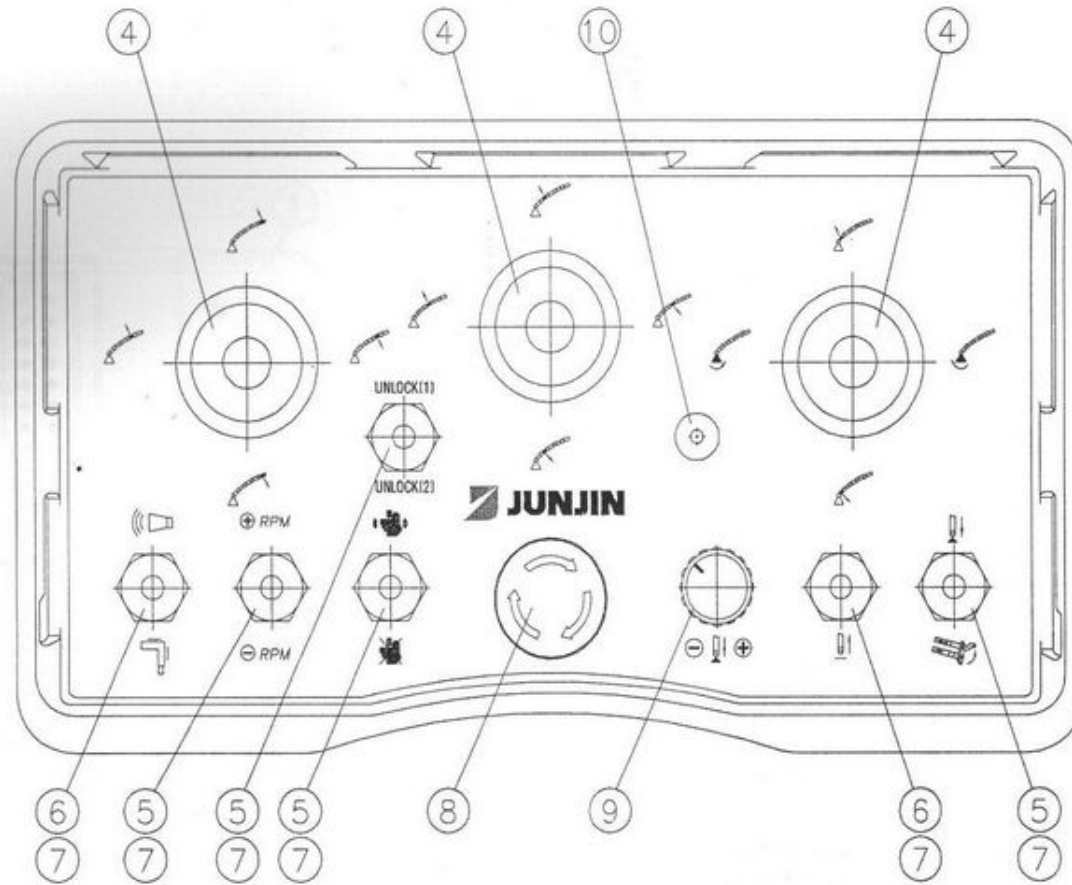

RB98300

REMOTE CONTROL BOX  
유선 리모콘 박스

JUNJIN

3 10.03  
3 10.03

0	RB98300	1	REMOTE CINTROL BOX	유선 리모콘 박스	
1	RB10691	1	UPPER CASE	상 케이스	
2	RB10692	1	LOWER CASE	하 케이스	
3	RB10693	1	RUBBER SEAL	러버 실	
4	RB10701	3	JOYSTICK SWITCH	조이스틱 스위치	
5	RB10161	4	FLIP SWITCH	플립 스위치	
6	RB10162	2	TOGGLE SWITCH	토글 스위치	
7	RB10163	6	WATER RESIST CAP	방수캡	
8	RB16104	1	EMERGENCY SWITCH	비상스위치	
9	RB16014	1	VOLUMN	볼륨	
10	RB08616	1	LAMP	램프	
11	RB16031	1	PANEL MOUNTING BASE	판넬 마운팅 베이스	H-A 32Ag
12	RB16037	1	PLUG CONNECTOR	플러그 콘넥터	HA16SSmDr(1-16)
13	RB16038	1	PLUG CONNECTOR	플러그 콘넥터	HA16SSmDr(17-32)

**RB98300**

**REMOTE CONTROL BOX**  
유선 리모콘 박스

**JUNJIN**

4 4  
070627

**10.03**



**ЗАПЧАСТИ ДЛЯ БЕТОННАСОСОВ**  
+79180710333



0	RB21400	1	REMOTE CONTROL CABLE	리모우트 컨트롤 케이블
1	RB16032	1	ANGLED ENTRY HOOD	앵글 엔트리 후드
2	RB16038	1	PLUG CONNECTOR(2)	플러그 콘넥터 (2)
3	RB16037	1	PLUG CONNECTOR(1)	플러그 콘넥터 (1)
4	RB16035	1	RECEPTACLE(1)	리셉터클(1)
5	RB16036	1	RECEPTACLE(2)	리셉터클(2)
6	RB16009	2	SKINDICHT	스킨디쉬
7	RB16052	1식	CABLE 35P X 0.5 X 40M	케이블
8	RB16034	1	TOP ENTRY HOOD	탑 엔트리 후드

**RB18200**

REMOTE CONTROL CABLE  
리모콘 케이블

**JUNJIN**

2 2  
070730

**96.04**



ЗАПЧАСТИ ДЛЯ БЕТОННАСОСОВ  
+79180710333

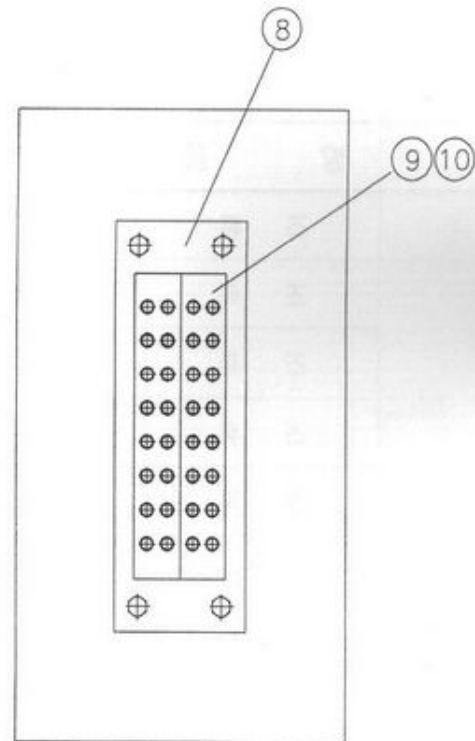
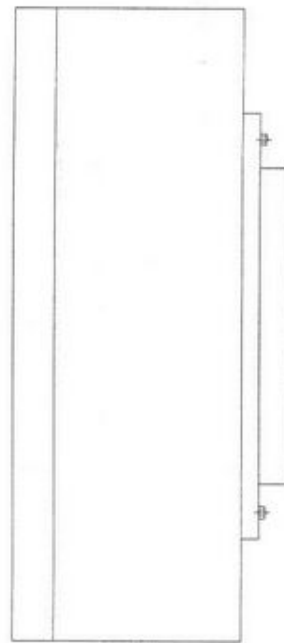
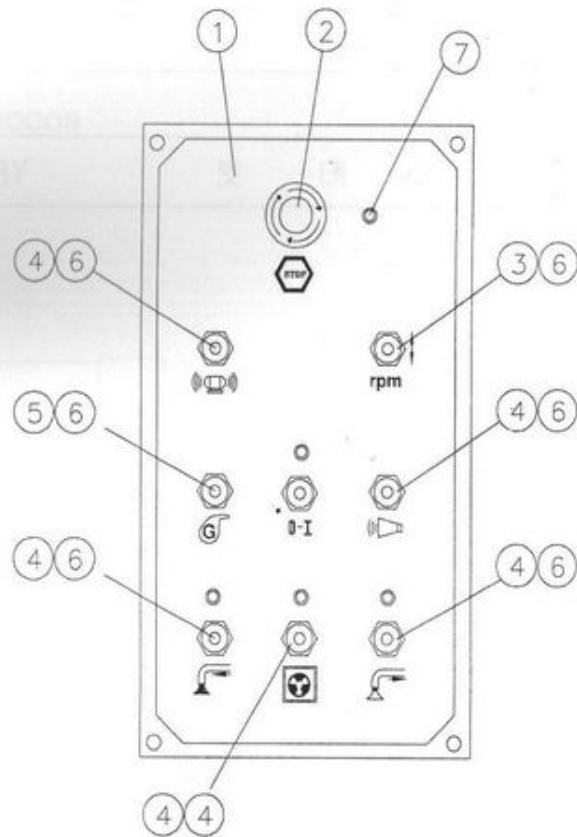

**MS32700**

**SWITCH BOX**  
스위치 박스

**JUNJIN** 1 2 96 09



ЗАПЧАСТИ ДЛЯ БЕТОННУЛЬСОВ  
+79180710333

0	MS32700	1	S/W BOX	스위치 박스
1	MS32701	1	CASE	케이스
2	RB16104	1	EMERGENCY SWITCH	비상 정지 스위치
3	RB10161	1	FLIP S/W	플립 스위치
4	RB10162	6	TOGGLE S/W	토글 스위치
5	RB10167	1	GREASE S/W	그리스 스위치
6	RB10163	8	CAP	고무캡
7	MS32707	4	LAMP	램프
8	RB16031	2	PANEL MOUNTING BASE	리셉 터클
9	RB16035	2	RECEPTACLE(1)	리셉 터클 (1)
10	RB16036	2	RECEPTACLE(2)	리셉 터클 (2)

**MS32700**

**SWITCH BOX**  
스위치 박스

**JUNJIN**

2 2  
070625

**96.09**



ЗАПЧАСТИ ДЛЯ БЕТОННАСОСОВ  
+79180710333



BATTERY	бат	데	리	PART NO	DESCRIPTION	품	명	SPEC.
				RB15705	BATTERY PACK		бат데리 팩	H.B.C. NI-CD FUB 10AA
				RB94803	BATTERY PACK		бат데리 팩	HETRONIC NI-MH 3.6V 1.2Ah

FOR RADIO REMOCON

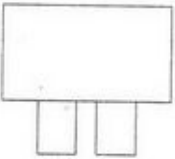
BATTERY	бат	데	리	PART NO	DESCRIPTION	품	명	SPEC.
 				RB08627	FUSE		퓨 즈	H.B.C 2A
				RB08662	FUSE		퓨 즈	H.B.C 4A
				RB08663	FUSE		퓨 즈	H.B.C 6A
				RB08629	FUSE		퓨 즈	H.B.C 10A
				RB08664	FUSE		퓨 즈	HETRONIC 7.5A

FOR RADIO REMOCON

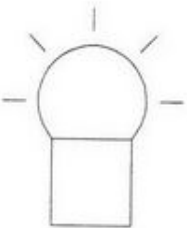
BATTERY	бат	데	리	PART NO	DESCRIPTION	품	명	SPEC.
				RB08623	LAMP		램 프	DC24V 2W
				RB08640	LAMP		램 프	DS12V 1W

FOR CONTROL PANEL

ELECTRIC PARTS  
일렉트릭 파츠

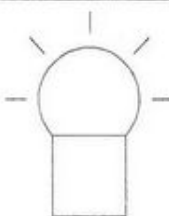
LAMP	램프	PART NO	DESCRIPTION	품명	SPEC.
		RB0865801	LAMP	램프	24V
		RB0865701	LAMP	램프	12V

FOR BOOM

RELAY	릴레이	PART NO	DESCRIPTION	품명	SPEC.
		RB10140	MAIN RELAY	메인 릴레이	DC24V V23134-J1053-D642
		RB10158	MAIN RELAY	메인 릴레이	DC12V V23134-J52-D542
		RB10174	PUMPING RELAY	펌핑 릴레이	DC24V 1.001.200.00
		RB10175	PUMPING RELAY	펌핑 릴레이	DC12V 1.001.100.00
		RB08601	RELAY	릴레이	DC24V HR705-4PL
		RB08637	RELAY	릴레이	DC12V HR705-4PL

FOR CONTROL PANEL

FUSE	퓨즈	PART NO	DESCRIPTION	품명	SPEC.
		RB08653	FUSE	퓨즈	2A
		RB08630	FUSE	퓨즈	5A
		RB08631	FUSE	퓨즈	10A
		RB08632	FUSE	퓨즈	15A
		RB08633	FUSE	퓨즈	30A

FOR CONTROL PANEL

ELECTRIC PARTS  
일렉트릭 파츠

**JUNJIN** 2 2 96.09  
070820



ЗАПЧАСТИ ДЛЯ БЕТОННАСОСОВ  
+79180710333

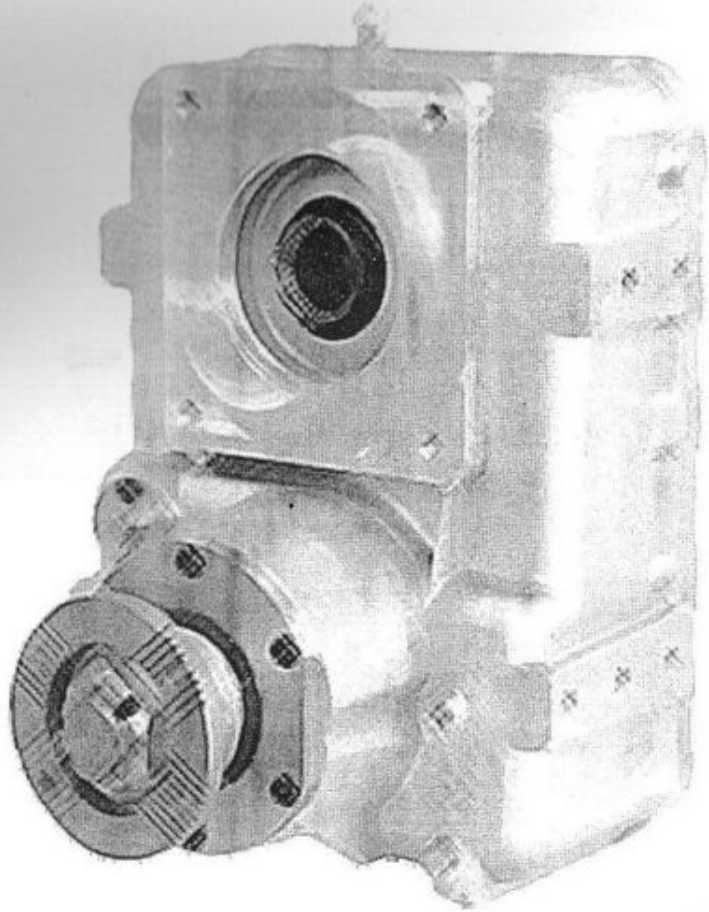

# P. T. O

The power of global  
technology

**JUNJIN HEAVY INDUSTRY**

(304-N, H-1, 25)



SRI BETHI SRI SUDHAKAR 08

+79180710333



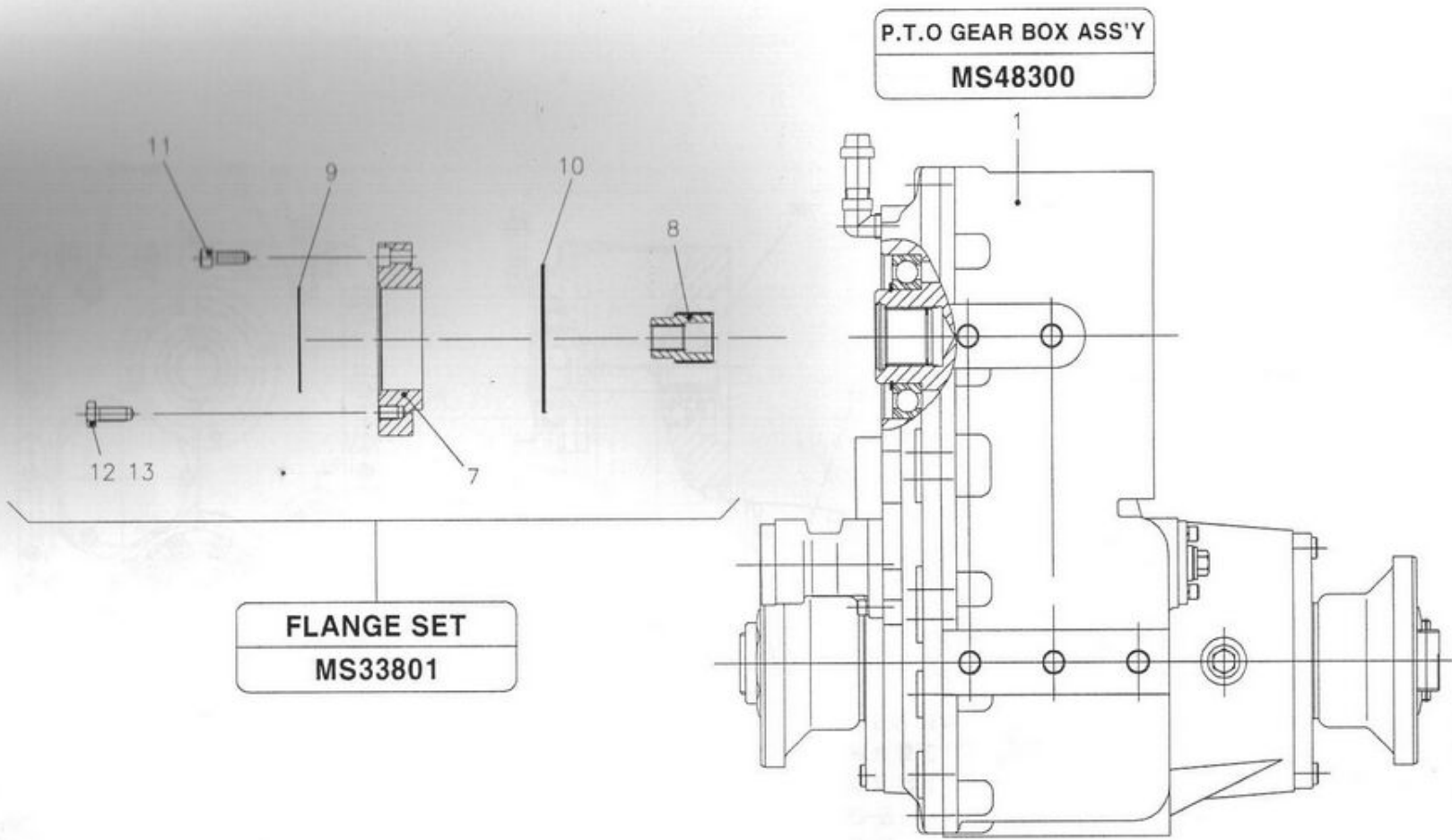

P.T.O GEAR BOX ASS'Y  
MS48300

FLANGE SET  
MS33801

ST14000

P.T.O GEAR BOX - SET (G64-N, R=1.25)  
P.T.O 기어 박스 (K140X2, K45)

**JUNJIN**

1 2 36.00  
070705 79180710333

0	ST14000	1	P.T.O GEAR BOX-SET (G64, R=1.25)	P.T.O 기어 박스-세트		(R140X2, K45)
1	MS48300	1	P.T.O GEAR BOX-BODY	P.T.O 기어 박스-본체		
7	RB86171	1	BOOM FLANGE	봄 플랜지		MS33801
8	RB86170	1	BOOM SLEEVE	봄 슬리브		MS33801
9	ORGA0105	1	O-RING	O-링	G105	MS33801
10	ORGA0140	1	O-RING	O-링	G140	MS33801
11	BW12040DZ	4	WRENCH BOLT	렌치 볼트	M12x40L	MS33801
12	BH14030DZ	4	HEX. BOLT	육각 볼트	M14x30L	MS33801
13	WS14000	4	SPRING WASHER	스프링 와셔	M14	MS33801

**ST14000**

P.T.O GEAR BOX - SET (G64-N, R=1.25)

P.T.O 기어 박스 (K140X2, K45)

**JUNJIN** 2 15 2 36.00

070703



ЗАПЧАСТИ ДЛЯ БЕТОННАСОСОВ  
+79180710333

**P.T.O TYPE  
G64 R=1.25**

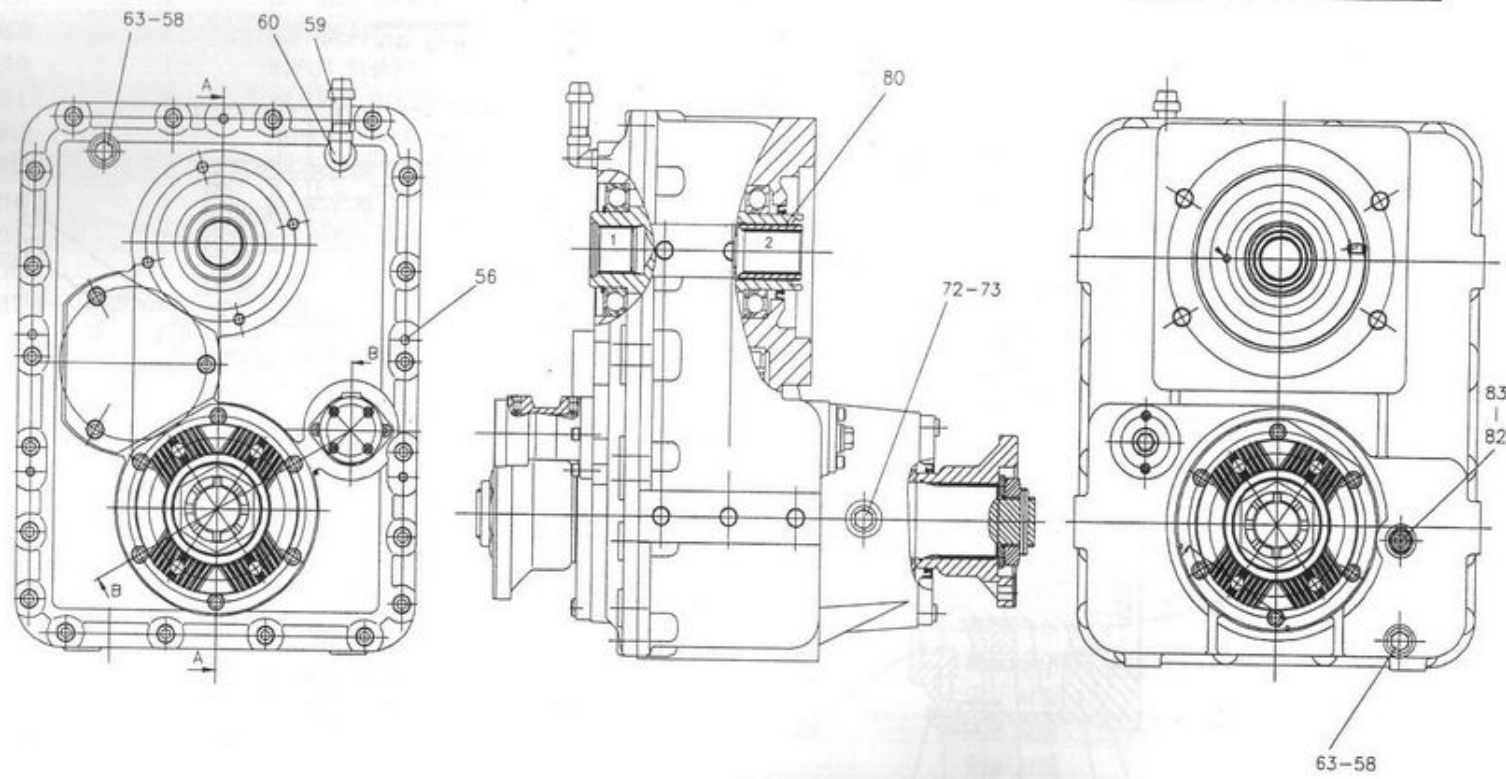

**MS48300**

**P.T.O GEAR BOX - BODY (K140X2)**  
**P.T.O 기어 박스 - 본체**

**JUNJIN** 1 1/5 5 36.00  
 070703



**ЗАПЧАСТИ ДЛЯ БЕТОННАСОСОВ**  
**+79180710333**



**P.T.O TYPE  
G64 R=1.25**

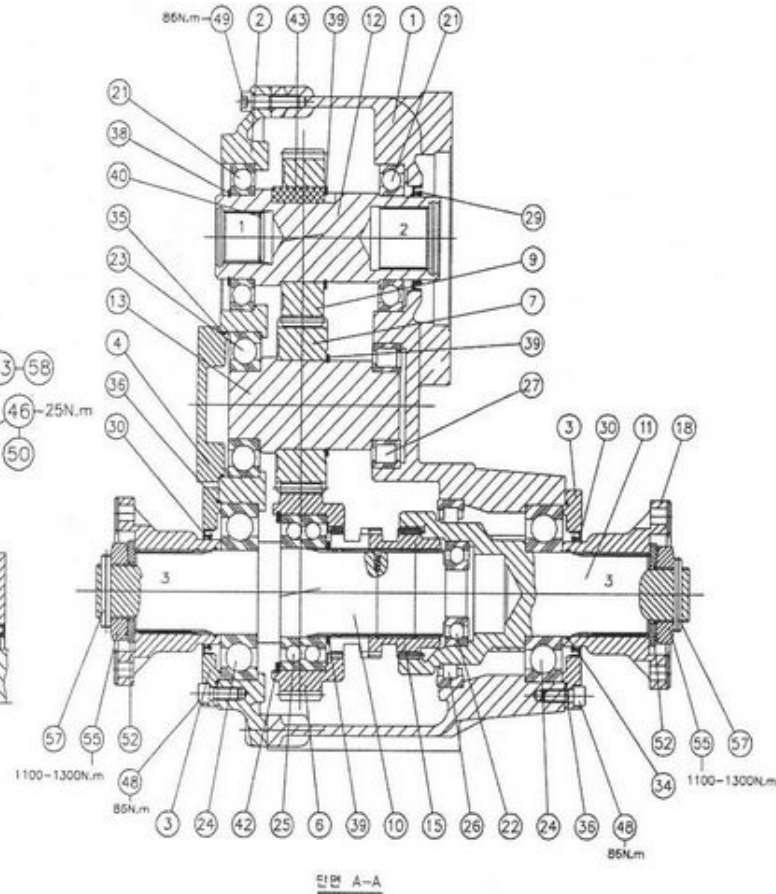
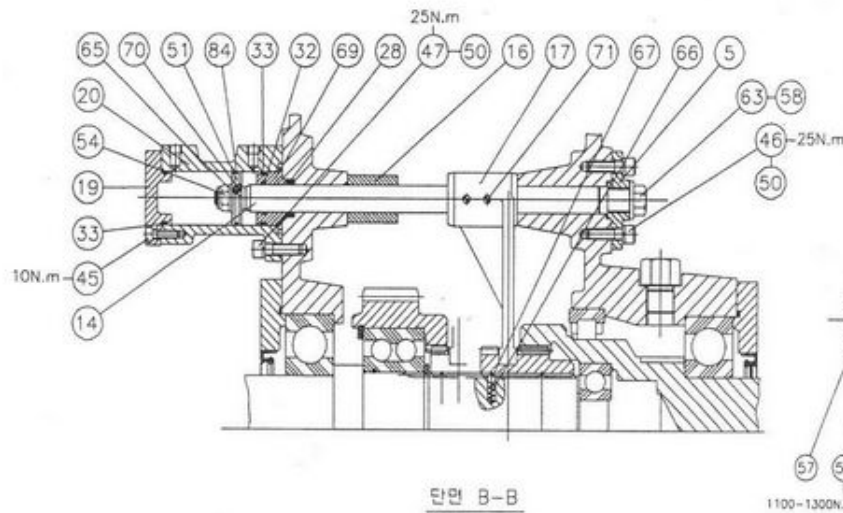

**MS48300**

P.T.O GEAR BOX - BODY (K140X2)  
P.T.O 기어 박스 - 본체

**JUNJIN** 2 1/2 5 36.00



ЗАПЧАСТИ ДЛЯ БЕТОННАСОСОВ  
+79180710333

0	MS48300	1	P.T.O GEAR BOX (G64, R=1.25)	P.T.O 기어박스	K140X2
★ 1	MS48301	1	CASE B	케이스	
★ 2	MS48302	1	CASE COVER	케이스 커버	
3	RB00203	2	INPUT COVER	입력 커버	
4	RB00204	1	IDLE COVER	아이들 커버	
5	RB00205	1	COVER	커버	
6	RB00206	1	50T INPUT GEAR	50T 입력 기어	
7	MS48207	1	37T IDLE GEAR	37T 아이들 기어	
8	MS48208	1	40T GEAR	40T 기어	
10	RB00210	1	INPUT SHAFT	입력 샤프트	
11	RB00211	1	OUTPUT SHAFT	출력 샤프트 (펌프 구동축)	
12	MS48212	1	PUMP SHAFT	펌프 샤프트	
13	MS48213	1	IDLE SHAFT	아이들 샤프트	
14	RB00214	1	ROD	로드	RB00217A
15	RB00215	1	CLUTCH HUB	클러치 허브(축)	
16	RB00216	1	SPACER	스페이서	
17	RB00217	1	FORK	포크	RB00217A
18	RB37518	2	FLANGE	플랜지	
19	RB00219	1	COVER	커버	
20	RB00220	1	CYLINDER	실린더	
21	RB00221	2	BALL BEARING	볼 베어링	#6216 C3
22	RB00222	1	BALL BEARING	볼 베어링	#6309
23	RB00223	1	BALL BEARING	볼 베어링	#6313 C3
24	RB00224	2	BALL BEARING	볼 베어링	#6316 C3
25	RB00225	1	D/BALL BEARING	볼 베어링	#3217
26	RB00226	1	ROLLER BEARING	롤러 베어링	#NU1024 MA
27	RB00227	1	ROLLER BEARING	롤러 베어링	#NU2213 ECR
28	RB00228	1	OIL SEAL	오일 시일	D Φ20XΦ32X8
29	RB00229	1	OIL SEAL	오일 시일	TC Φ80XΦ100X10
30	RB002307	2	OIL SEAL	오일 시일	TC Φ100XΦ125X13
32	RB00232	1	O-RING	O-링	P20
33	RB00233	2	O-RING	O-링	G35
34	ORGA0080	2	O-RING	O-링	Φ80XΦ3.1

MS48300

P.T.O GEAR BOX - BODY (K140X2)  
P.T.O 기어 박스 - 본체

JUN.SA

36.00

080918